

**ResponsiveEd**

**Board of Directors Meeting**

**...**

**May 12, 2023**

**ResponsiveEd Texas**

**Board of Directors Meeting**

**...**

**May 12, 2023**

**NOTICE OF MEETING  
RESPONSIVEED TEXAS  
TEXAS CHARTERS  
BOARD OF DIRECTORS  
REGULAR MEETING**

Date: May 12, 2023  
Time: 10:30 a.m.  
Place: ResponsiveEd - Texas Corporate Offices  
1301 Waters Ridge Dr.  
Lewisville, TX 75057  
Charters: Texas College Preparatory Academies (T)  
Premier High Schools (P)

**A. Call to Order:** Announcement by the President as to the presence of a quorum that the meeting has been duly called, and the notice of the meeting has been posted for the time and in the manner required by law.

**B. Student/Brand Highlight Videos**

**C. Public Comment:** Any person who wishes to address the Board during the Public Comment portion of the Agenda must list their name and identify the agenda item on the sign-up sheet provided outside the Board meeting room. The sign-up sheet will remain posted until five (5) minutes prior to the start of the meeting. Each speaker who signs up to address the Board during the Public Comment portion of the agenda may speak for up to (2) minutes. The presiding officer reserves the right to set a time limit for public comments. If there are no comments, the Board will proceed to other business. Please be advised that Board Meetings are meetings open to the public, not public meetings. In addition, the public can send comments to the board by emailing [publiccomment@responsiveed.com](mailto:publiccomment@responsiveed.com).

**D. Consent Items**

**Finance**

1. Consider approving the 2022-2023 second and third quarter financials. (T)(P)
2. Consider approving the payment of bills from 1/1/2023 –3/31/2023. (T)(P)

**Facilities**

3. Consider approving district lease agreements for Texas College Preparatory Academies and Premier High Schools. (T)(P)

**TEA Governance**

4. Consider approving the submission of non-expansion amendments to the TEA for Texas College Preparatory Academies and Premier High Schools. (Postpone Campus Opening, Campus/Site Closure & Name Changes) (T)(P)
5. Consider approving the submission of staff development waiver and remote conferencing waivers. (T)(P)
6. Consider approving 2022-2023 calendar revisions & 2023-24 School Calendars. (T)(P)
7. Consider approving the Instructional Materials Allotment and TEKS Certification for the 2023-2024 school year. (T)(P)

**Other**

8. Approve the minutes from the board meeting held on March 10, 2023.
9. Consider approving the 2021-2022 District Improvement Plans. (T)(P)
10. Consider approving the updates to policy including administering medication at school policy and the meal charge policy. (T)(P)

**E. Separate Items**

1. Consider approving construction costs for projects located in Conroe, Texas. (T)(P)
2. Consider approving the sale of auxiliary properties in Carrollton, Texas. (T)

**F. Closed Session**

1. Consider Level IV employee grievance (Tex. Gov't Code §551.074).
2. Deliberate regarding security devices or security audits (Tex. Gov't Code §551.076).
3. Deliberate the appointment, employment, evaluation, reassignment, duties, discipline, or dismissal of a public officer or employee (Tex. Gov't Code §551.074)

**G. Adjourn**

---

If, during the course of the meeting, discussion of any item on the agenda should be held in a closed meeting, the Board of Trustees will conduct a closed meeting in accordance with the Texas Open Meetings Act, Government Code, Chapter 551, Subchapters D and E. Before any closed meeting is convened, the presiding officer will publicly identify the section or sections of the Act authorizing the closed meeting. All final votes, actions, or decisions will be taken in open meeting.



# Student/Brand Highlight Videos

# Consent Items

# Finance

# 1. Q2 & Q3 Financials

**RESPONSIVE EDUCATION SOLUTIONS**  
**Statement of Activities**  
**For the Six Months Ended December 31, 2022**

		TEXAS COLLEGE PREPARATORY ACADEMIES		TCPA VIRTUAL LEARNING		PREMIER HIGH SCHOOLS		PREMIER TEXAS VIRTUAL ACADEMY		ISD PARTNERSHIP (Fehl Price)		ISD PARTNERSHIP (Snyder MS)		RESPONSIVEEED 501 (c)(3)		CONSOLIDATED	
		YTD Actual	Per ADA	YTD Actual	Per ADA	YTD Actual	Per ADA	YTD Actual	Per ADA	YTD Actual	Per ADA	YTD Actual	Per ADA	YTD Actual	Per ADA	YTD Actual	Per ADA
<b>Revenue</b>																	
<b>Local &amp; Intermediate Revenues</b>																	
5729	Revenue from Svcs to Other Sch	-	0.00	-	0.00	-	0.00	-	0.00	1,490,829	-	-	-	216,357	-	1,707,186	83.16
5742	Temp Dep & Invest (Interest)	167,856	11.79	-	0.00	31,205	7.55	-	0.00	-	-	-	-	-	-	199,061	9.70
5743	Rent	57,485	4.04	-	0.00	-	0.00	-	0.00	-	-	-	-	1,198,220	-	1,255,705	61.17
5744	Gifts & Bequests	608,334	42.74	-	0.00	12,203	2.95	-	0.00	443	-	-	-	2,464	-	623,444	30.37
5747	ERate Refunds	-	0.00	-	0.00	-	0.00	-	0.00	-	-	-	-	-	-	-	0.00
5748	Curriculum Sales	-	0.00	-	0.00	-	0.00	-	0.00	-	-	-	-	210,013	-	210,013	10.23
5749	Other Revenues	848,309	59.61	250	0.32	12,092	2.92	820	0.60	-	-	-	-	170,009	-	1,031,480	50.25
5751	Food Service Activity	380,981	26.77	-	0.00	972	0.24	-	0.00	-	-	-	-	-	-	381,952	18.61
5752	Athletic Activities	-	0.00	-	0.00	-	0.00	-	0.00	-	-	-	-	-	-	-	0.00
5753	Extracurr/Cocurr Activities	18,218	1.28	-	0.00	-	0.00	-	0.00	-	-	-	-	-	-	18,218	0.89
5755	Enterprising Serv Revenue	8,540	0.60	-	0.00	-	0.00	-	0.00	-	-	-	-	-	-	8,540	0.42
5757	Child Nutrition Non Program Revenue	-	0.00	-	0.00	-	0.00	-	0.00	-	-	-	-	-	-	-	0.00
5759	Cocurr, Enterprising Svcs	4,077	0.29	-	0.00	-	0.00	-	0.00	-	-	-	-	-	-	4,077	0.20
5769	Misc Revenues from Intern Svcs	-	0.00	-	0.00	-	0.00	-	0.00	-	-	-	-	-	-	-	0.00
<b>Total Local &amp; Intermediate Revenues</b>		\$ 2,093,799	147.12	\$ 250	0.32	\$ 56,472	13.66	\$ 820	0.60	\$ 1,491,272	-	\$ -	-	\$ 1,797,062	-	\$ 5,439,675	264.98
<b>State Revenues</b>																	
5811	Available School Fund (ASF)	-	0.00	-	0.00	-	0.00	-	0.00	-	-	-	-	-	-	-	0.00
5812	Foundation Pgm Act Entitlement	69,982,689	4,917.28	3,563,836	4,494.12	22,087,601	5,342.91	8,135,888	5,938.60	-	-	-	-	-	-	103,770,013	5,054.80
5818	ECP Revenues	-	0.00	-	0.00	-	0.00	-	0.00	-	-	-	-	-	-	-	0.00
5819	Other FSP Act Revenues	-	0.00	-	0.00	-	0.00	-	0.00	-	-	-	-	-	-	-	0.00
5829	State Pgm Revenues Dist by TEA	453,541	31.87	46,280	58.36	2,361	0.57	82,843	60.47	-	-	-	-	-	-	585,024	28.50
5831	Medicare Part D Drug Subsidy	-	0.00	-	0.00	-	0.00	-	0.00	-	-	-	-	-	-	-	0.00
5828	Revenue from Other State Programs	-	0.00	-	0.00	-	0.00	-	0.00	-	-	-	-	-	-	-	0.00
5832	TRS Supplemental Comp	-	0.00	-	0.00	-	0.00	-	0.00	-	-	-	-	-	-	-	0.00
5839	State Revenues from State Govt	-	0.00	-	0.00	-	0.00	-	0.00	-	-	-	-	-	-	-	0.00
<b>Total State Revenues</b>		\$ 70,436,230	4,949.14	\$ 3,610,116	4,552.48	\$ 22,089,961	5,343.48	\$ 8,218,731	5,999.07	\$ -	-	\$ -	-	\$ -	-	\$ 104,355,038	5,083.30
<b>Federal Revenues</b>																	
5921	School Breakfast Program	351,180	24.68	-	0.00	82,505	19.96	-	0.00	-	-	-	-	-	-	433,686	21.13
5922	National School Lunch Program	1,035,085	72.73	-	0.00	194,373	47.02	-	0.00	-	-	-	-	-	-	1,229,458	59.89
5923	USDA Donated Commodities	84,000	5.90	-	0.00	24,000	5.81	-	0.00	-	-	-	-	-	-	108,000	5.26
5929	Federal Revenues Dist by TEA	2,843,343	199.79	71,965	90.75	5,566,657	1,346.55	111,559	81.43	16,167	-	-	-	1,209,289	-	9,818,980	478.30
5931	School Health & Related Svcs	-	0.00	-	0.00	-	0.00	-	0.00	-	-	-	-	-	-	-	0.00
5939	Fed Revenue Dist by State Govt	-	0.00	-	0.00	-	0.00	-	0.00	-	-	-	-	-	-	-	0.00
5949	Fed Revenues Dist by Fed Govt	111,932	7.86	-	0.00	102,288	24.74	-	0.00	-	-	-	-	-	-	214,220	10.43
<b>Total Federal Revenues</b>		\$ 4,425,540	310.96	\$ 71,965	90.75	\$ 5,969,823	1,444.08	\$ 111,559	81.43	\$ 16,167	-	\$ -	-	\$ 1,209,289	-	\$ 11,804,344	575.01
<b>Other Gains and Revenue</b>																	
7277	Training Fees	-	0.00	-	0.00	-	0.00	-	0.00	-	-	-	-	-	-	-	0.00
7297	Charter Revenue	-	0.00	-	0.00	-	0.00	-	0.00	-	-	-	-	-	-	-	0.00
7298	Expansion & Campus Improvement Revenue	2,924,993	205.52	-	0.00	1,370,837	331.60	-	0.00	-	-	-	-	-	-	-	0.00
7299	Administrative Revenue	-	0.00	-	0.00	-	0.00	-	0.00	-	-	-	-	16,824,298	-	1,191,142	58.02
7743	Intracompany Rent Revenue	-	0.00	-	0.00	-	0.00	-	0.00	-	-	-	-	-	-	-	0.00
7911	Operating Transfer In	-	0.00	-	0.00	-	0.00	-	0.00	-	-	-	-	-	-	-	0.00
7915	Transfer In	-	0.00	-	0.00	-	0.00	-	0.00	-	-	-	-	-	-	-	0.00
7916	Premium or Disc Issuance of Bo	-	0.00	-	0.00	-	0.00	-	0.00	-	-	-	-	-	-	-	0.00
7949	Other Resources	-	0.00	-	0.00	-	0.00	-	0.00	-	-	-	-	-	-	-	0.00
7951	Gain on Sale of Property	30,606	2.15	-	0.00	-	0.00	-	0.00	-	-	-	-	-	-	30,606	1.49
7989	Other Gains	-	0.00	-	0.00	-	0.00	-	0.00	-	-	-	-	-	-	-	0.00
<b>Total Other Gains and Revenue</b>		\$ 2,955,599	207.67	\$ -	0.00	\$ 1,370,837	331.60	\$ -	0.00	\$ -	-	\$ -	-	\$ 16,824,298	-	\$ 1,221,748	59.51
<b>Total Revenue</b>		\$ 79,911,167	5,614.89	\$ 3,682,331	4,643.54	\$ 29,487,094	7,132.82	\$ 8,331,110	6,081.10	\$ 1,507,440	-	\$ -	-	\$ 19,830,650	-	\$ 122,820,805	5,982.80

**RESPONSIVE EDUCATION SOLUTIONS**  
**Statement of Activities**  
**For the Six Months Ended December 31, 2022**

Expenses	TEXAS COLLEGE PREPARATORY ACADEMIES		TCPA VIRTUAL LEARNING		PREMIER HIGH SCHOOLS		PREMIER TEXAS VIRTUAL ACADEMY		ISD PARTNERSHIP (Fehl Price)		ISD PARTNERSHIP (Snyder MS)		RESPONSIVEED 501 (c)(3)		CONSOLIDATED	
	YTD Actual	Per ADA	YTD Actual	Per ADA	YTD Actual	Per ADA	YTD Actual	Per ADA	YTD Actual	Per ADA	YTD Actual	Per ADA	YTD Actual	Per ADA	YTD Actual	Per ADA
<b>Payroll Costs</b>																
6112 Salaries/Wages Substitutes	490,585	34.47	-	0.00	49,719	12.03	-	0.00	35,185	-	-	-	575,489	28.03		
6119 Salaries/Wages Teachers & Prof	35,925,816	2,524.30	3,062,279	3,861.64	9,345,191	2,260.57	5,250,238	3,832.29	561,583	-	6,124,311	60,269,418	2,935.82			
6121 Extra Duty/Overtime Supp Pers	-	0.00	-	0.00	-	0.00	-	0.00	-	-	-	-	-	0.00		
6129 Salaries/Wages Support Staff	6,745,211	473.95	268,934	339.14	2,581,221	624.39	426,275	311.15	74,175	-	1,650,085	11,745,902	572.16			
6138 Incentive Allowance	-	0.00	-	0.00	-	0.00	-	0.00	-	-	-	-	-	0.00		
6139 Employee Allowances	-	0.00	-	0.00	-	0.00	-	0.00	-	-	-	-	-	0.00		
6141 Soc Sec/Medicare	659,785	46.36	46,910	59.15	174,545	42.22	79,936	58.35	12,483	-	113,112	1,086,771	52.94			
6142 Group Insurance	1,967,091	138.22	163,351	205.99	694,663	168.04	281,022	205.13	35,727	-	344,795	3,486,649	169.84			
6143 Workers' Comp	78,952	5.55	5,768	7.27	20,092	4.86	10,144	7.40	1,210	-	5,467	121,632	5.92			
6144 Medicare Part D	-	0.00	-	0.00	-	0.00	-	0.00	-	-	-	-	-	0.00		
6145 Unemployment Compensation	97,176	6.83	8,746	11.03	27,275	6.60	8,914	6.51	1,992	-	9,013	153,116	7.46			
6146 Teachers Retirement/TRS Care	2,109,701	148.24	127,059	160.23	706,959	171.01	212,911	155.41	29,657	-	266,508	3,452,795	168.19			
6149 Employee Benefits	-	0.00	-	0.00	-	0.00	-	0.00	-	-	-	-	-	0.00		
6191 Salaries - Teachers & Prof - Contract	-	0.00	-	0.00	-	0.00	-	0.00	-	-	-	-	-	0.00		
6192 Salaries - Support Staff - Contract	-	0.00	-	0.00	-	0.00	-	0.00	-	-	-	-	-	0.00		
<b>Total Payroll Costs</b>	\$ 48,074,316	3,377.90	\$ 3,683,047	4,644.45	\$ 13,599,666	3,289.71	\$ 6,269,442	4,576.23	\$ 752,012	\$ -	\$ 8,513,290	\$ 80,891,773	3,940.37			
<b>Professional &amp; Contracted Svcs</b>																
6211 Professional Svcs Legal	60,654	4.26	-	0.00	30,200	7.31	-	0.00	-	-	34,886	125,739	6.12			
6212 Professional Svcs Audit	29,003	2.04	-	0.00	29,003	7.02	-	0.00	-	-	30,903	88,908	4.33			
6214 Lobbying	-	0.00	-	0.00	-	0.00	-	0.00	-	-	-	-	0.00			
6219 Professional Services	552,150	38.80	6,669	8.41	41,750	10.10	19,619	14.32	-	-	32,849	653,038	31.81			
6221 Staff Tuition & Related Fees	119	0.01	-	0.00	34	0.01	-	0.00	-	-	198	351	0.02			
6222 Student Tuition nPublic Schools	-	0.00	-	0.00	-	0.00	-	0.00	-	-	-	-	0.00			
6223 Student Tuition	116,857	8.21	-	0.00	8,552	2.07	-	0.00	-	-	-	125,409	6.11			
6239 Education Service Ctr Services	113,145	7.95	5,402	6.81	49,276	11.92	27,531	20.10	-	-	7,880	203,233	9.90			
6244 Contract Maint & Repair - Janitorial	1,441,746	101.30	3,507	4.42	435,365	105.31	3,507	2.56	-	-	73,012	1,957,137	95.34			
6246 Contract Maint & Repair - Landscaping	354,881	24.94	-	0.00	68,407	16.55	-	0.00	-	-	30,554	453,842	22.11			
6247 Software Maintenance & Support	-	0.00	-	0.00	-	0.00	-	0.00	-	-	-	-	0.00			
6249 Contracted Maint & Repair	2,125,372	149.34	4,529	5.71	823,269	199.15	-	0.00	-	-	252,203	3,205,373	156.14			
6255 Telephone Base Charges	310,639	21.83	22,591	28.49	175,739	42.51	5,215	3.81	256	316	151,839	666,596	32.47			
6257 Data Services, Internet, etc	347,905	24.45	140	0.18	222,557	53.84	140	0.10	-	-	36,269	607,011	29.57			
6259 Utilities	1,610,253	113.14	6,801	8.58	489,259	118.35	6,801	4.96	-	-	116,524	2,229,639	108.61			
6268 Rentals/Leases - Facilities	2,441,533	171.55	15,321	19.32	2,472,886	598.18	15,321	11.18	-	-	866,960	5,812,021	283.11			
6269 Rentals/Leases	12,294	0.86	822	1.04	11,017	2.66	1,918	1.40	-	-	89,534	115,585	5.63			
6291 Consulting Services	33,000	2.32	-	0.00	19,916	4.82	-	0.00	-	-	45,650	98,565	4.80			
6295 Misc Contract Svcs - Bus Passes	-	0.00	-	0.00	-	0.00	-	0.00	-	-	-	-	0.00			
6296 Security Services	-	0.00	-	0.00	-	0.00	-	0.00	-	-	-	-	0.00			
6299 Misc Contracted Services	803,318	56.44	56,632	71.41	1,494,978	361.63	23,890	17.44	265,525	-	11,578,010	14,222,352	692.79			
<b>Total Professional &amp; Contracted Svcs</b>	\$ 10,352,869	727.44	\$ 122,414	154.37	\$ 6,372,206	1,541.41	\$ 103,943	75.87	\$ 265,781	\$ 316	\$ 13,347,270	\$ 30,564,800	1,488.86			
<b>Supplies &amp; Materials</b>																
6311 Gasoline & Other Fuels	5,174	0.36	-	0.00	1,508	0.36	-	0.00	-	-	12,257	18,940	0.92			
6317 Supplies - M&O	164,486	11.56	165	0.21	56,854	13.75	165	0.12	-	-	12,990	234,660	11.43			
6319 Supplies - Maint / Op	16,635	1.17	-	0.00	5,922	1.43	-	0.00	-	-	61,015	83,573	4.07			
6321 Curriculum - Textbooks	541,829	38.07	-	0.00	95,249	23.04	-	0.00	-	-	-	637,078	31.03			
6329 Reading Materials	149,234	10.49	-	0.00	1,785	0.43	-	0.00	53	-	18,454	169,526	8.26			
6339 Testing Materials	215,413	15.14	7,112	8.97	51,915	12.56	18,375	13.41	4,425	-	-	297,240	14.48			
6341 Food	1,138,051	79.96	-	0.00	187,482	45.35	-	0.00	-	-	-	1,325,533	64.57			
6342 Non Food	28,631	2.01	-	0.00	5,083	1.23	-	0.00	-	-	26	33,740	1.64			
6343 Items for Sale	-	0.00	-	0.00	-	0.00	-	0.00	-	-	-	-	0.00			
6344 USDA Donated Commodities	-	0.00	-	0.00	-	0.00	-	0.00	-	-	-	-	0.00			
6398 General Supplies - IT	534,631	37.57	3,817	4.81	550,429	133.15	25,568	18.66	7,885	-	231,026	1,353,356	65.92			
6399 General Supplies	2,077,764	145.99	59,850	75.47	1,829,392	442.52	171,925	125.49	37,493	-	574,826	4,751,250	231.44			
<b>Total Supplies &amp; Materials</b>	\$ 4,871,850	342.32	\$ 70,944	89.46	\$ 2,785,620	673.83	\$ 216,032	157.69	\$ 49,856	\$ -	\$ 910,594	\$ 8,904,896	433.77			

**RESPONSIVE EDUCATION SOLUTIONS**  
**Statement of Activities**  
**For the Six Months Ended December 31, 2022**

	TEXAS COLLEGE PREPARATORY ACADEMIES		TCPA VIRTUAL LEARNING		PREMIER HIGH SCHOOLS		PREMIER TEXAS VIRTUAL ACADEMY		ISD PARTNERSHIP (Fehl Price)	ISD PARTNERSHIP (Snyder MS)	RESPONSIVEEED 501 (c)(3)	CONSOLIDATED	
	YTD Actual	Per ADA	YTD Actual	Per ADA	YTD Actual	Per ADA	YTD Actual	Per ADA	YTD Actual	YTD Actual	YTD Actual	YTD Actual	Per ADA
<b>Other Operating Costs</b>													
6411 Travel & Subsistence - Employee	359,931	25.29	16,483	20.79	168,569	40.78	20,083	14.66	2,636	14	460,220	1,027,936	50.07
6412 Travel & Subsistence - Student	42,946	3.02	-	0.00	789	0.19	-	0.00	175	-	-	43,910	2.14
6418 Staff Development	-	0.00	-	0.00	-	0.00	-	0.00	-	-	-	-	0.00
6419 Travel & Subsistence	-	0.00	-	0.00	-	0.00	-	0.00	-	-	3,717	3,717	0.18
6429 Insurance & Bonding Costs	710,077	49.89	-	0.00	152,005	36.77	-	0.00	2,651	-	265,654	1,130,388	55.06
6437 Conference/Seminar	-	0.00	-	0.00	-	0.00	-	0.00	-	-	-	-	0.00
6449 Depreciation Expense	3,285,325	230.84	42,208	53.23	783,849	189.61	41,963	30.63	-	-	233,716	4,387,061	213.70
6462 Student Attendance Incentive	4,977	0.35	512	0.65	6,441	1.56	567	0.41	-	-	-	12,498	0.61
6464 Student Performance Incentive	-	0.00	-	0.00	-	0.00	-	0.00	-	-	-	-	0.00
6466 Graduation and EOY Awards	10,566	0.74	451	0.57	11,963	2.89	1,053	0.77	-	-	-	24,033	1.17
6491 Statutorily Required Public Notice	-	0.00	-	0.00	-	0.00	-	0.00	-	-	-	-	0.00
6495 Dues	173,949	12.22	385	0.49	67,642	16.36	-	0.00	500	-	30,256	272,731	13.29
6498 Indirect Costs	-	0.00	-	0.00	-	0.00	-	0.00	-	-	-	-	0.00
6499 Misc Operating Cost	1,506,415	105.85	594	0.75	972,495	235.24	876	0.64	2,544	-	232,138	2,715,063	132.26
<b>Total Other Operating Costs</b>	<b>\$ 6,094,187</b>	<b>428.20</b>	<b>\$ 60,633</b>	<b>76.46</b>	<b>\$ 2,163,753</b>	<b>523.40</b>	<b>\$ 64,542</b>	<b>47.11</b>	<b>\$ 8,506</b>	<b>\$ 14</b>	<b>\$ 1,225,700</b>	<b>\$ 9,617,336</b>	<b>468.48</b>
<b>Debt Service</b>													
6519 Note Principal	-	0.00	-	0.00	-	0.00	-	0.00	-	-	-	-	0.00
6521 Interest on Bonds	-	0.00	-	0.00	-	0.00	-	0.00	-	-	-	-	0.00
6523 Interest Expenses (Debt)	4,176,644	293.47	-	0.00	357,688	86.52	-	0.00	-	-	217,355	4,751,687	231.46
6524 Amort of Bond and Other Debt Related Cost	179,126	12.59	-	0.00	-	0.00	-	0.00	-	-	-	179,126	8.73
6525 Amort of Prem and Dist on Iss of Bonds	(434,434)	-30.53	-	0.00	-	0.00	-	0.00	-	-	-	(434,434)	-21.16
6529 Interest Expenses (Other)	-	0.00	-	0.00	-	0.00	-	0.00	-	-	13,793	13,793	0.67
6599 Other Debt Fees	-	0.00	-	0.00	-	0.00	-	0.00	-	-	-	-	0.00
<b>Total Debt Service</b>	<b>\$ 3,921,336</b>	<b>275.53</b>	<b>\$ -</b>	<b>0.00</b>	<b>\$ 357,688</b>	<b>86.52</b>	<b>\$ -</b>	<b>0.00</b>	<b>\$ -</b>	<b>\$ -</b>	<b>\$ 231,148</b>	<b>\$ 4,510,172</b>	<b>219.70</b>
<b>Other Losses and Expense</b>													
8012 Cost of Curriculum	-	0.00	-	0.00	-	0.00	-	0.00	-	-	3,050	3,050	0.15
8269 Intracompany Rent Expense	-	0.00	-	0.00	-	0.00	-	0.00	-	-	-	-	0.00
8297 Charter Expense	-	0.00	-	0.00	-	0.00	-	0.00	-	-	-	-	0.00
8298 Expansion & Campus Improvement	2,746,801	193.00	178,192	224.71	964,043	233.20	406,794	296.93	-	-	-	-	0.00
8299 Administrative Fees	9,812,696	689.48	784,044	988.71	3,246,522	785.32	1,789,895	1,306.49	-	-	-	-	0.00
8477 Training Fees	-	0.00	-	0.00	-	0.00	-	0.00	-	-	-	-	0.00
8911 Operating Transfer Out	-	0.00	-	0.00	-	0.00	-	0.00	-	-	-	-	0.00
8949 Other Uses	-	0.00	-	0.00	-	0.00	-	0.00	-	-	-	-	0.00
8951 Loss on Sale of Property	-	0.00	-	0.00	-	0.00	-	0.00	-	-	-	-	0.00
8989 Losses	-	0.00	-	0.00	-	0.00	-	0.00	-	-	-	-	0.00
<b>Total Other Losses and Expense</b>	<b>\$ 12,559,497</b>	<b>882.48</b>	<b>\$ 962,236</b>	<b>1,213.41</b>	<b>\$ 4,210,565</b>	<b>1,018.52</b>	<b>\$ 2,196,690</b>	<b>1,603.42</b>	<b>\$ -</b>	<b>\$ -</b>	<b>\$ 3,050</b>	<b>\$ 3,050</b>	<b>0.15</b>
<b>Total Expenses</b>	<b>\$ 85,874,055</b>	<b>6,033.87</b>	<b>\$ 4,899,274</b>	<b>6,178.15</b>	<b>\$ 29,489,498</b>	<b>7,133.41</b>	<b>\$ 8,850,649</b>	<b>6,460.33</b>	<b>\$ 1,076,156</b>	<b>\$ 330</b>	<b>\$ 24,231,052</b>	<b>\$ 134,492,027</b>	<b>6,551.32</b>
<b>Net Surplus (Deficit)</b>	<b>\$ (5,962,888)</b>	<b>-418.98</b>	<b>\$ (1,216,944)</b>	<b>-1,534.61</b>	<b>\$ (2,404)</b>	<b>-0.58</b>	<b>\$ (519,538)</b>	<b>-379.23</b>	<b>\$ 431,283</b>	<b>\$ (330)</b>	<b>\$ (4,400,402)</b>	<b>\$ (11,671,223)</b>	<b>-568.52</b>
<b>Remaining ESSER Funds @50%</b>	<b>4,000,000</b>				<b>2,850,000</b>							<b>6,850,000</b>	
<b>Blue Learning Donation @50%</b>											<b>2,750,000</b>	<b>2,750,000</b>	
<b>Adjusted Net Surplus</b>	<b>\$ (1,962,888)</b>		<b>\$ (1,216,944)</b>		<b>\$ 2,847,596</b>		<b>\$ (519,538)</b>		<b>\$ 431,283</b>	<b>\$ (330)</b>	<b>\$ (1,650,402)</b>	<b>\$ (2,071,223)</b>	
<b>FY 2021-2022 Surplus Due to ESSER</b>	<b>6,265,696</b>		<b>(1,067,397)</b>		<b>5,988,410</b>		<b>-</b>		<b>-</b>	<b>-</b>	<b>-</b>	<b>11,186,709</b>	
<b>District ADA</b>		<b>14,232</b>		<b>793</b>		<b>4,134</b>		<b>1,370</b>					<b>20,529</b>

**RESPONSIVE EDUCATION SOLUTIONS**  
**Statement of Financial Position**  
**For the Six Months Ended December 31, 2022**

	TEXAS COLLEGE PREPARATORY ACADEMIES	PREMIER HIGH SCHOOLS	ISD PARTNERSHIP SCHOOLS	RESPONSIVEED 501(c)(3)	CONSOLIDATED
<b>ASSETS</b>					
<b>Current Assets</b>					
1101 Capital One Depository	\$ 391	\$ -	\$ -	\$ -	\$ 391
1102 Dublin National Bank	\$ -	\$ -	\$ -	\$ -	\$ -
1103 Capital One Operating	\$ 671	\$ -	\$ -	\$ -	\$ 671
1104 Independent Bank Operating	\$ 43,923,522	\$ 27,521,792	\$ 3,310,861	\$ (557,357)	\$ 74,198,818
1105 Capital One Payroll Account	\$ -	\$ -	\$ -	\$ -	\$ -
1106 Independent Bank Payroll	\$ 306	\$ 0	\$ 23,114	\$ 622,378	\$ 645,799
1107 Regions Bank Money Market*	\$ -	\$ -	\$ -	\$ -	\$ -
1108 Independent Bank Coffee Shop	\$ -	\$ -	\$ -	\$ -	\$ -
1109 Petty Cash	\$ -	\$ 200	\$ 100	\$ 100	\$ 400
1110 Independent Bank - Foundation Sweep	\$ -	\$ -	\$ -	\$ -	\$ -
1111 Independent Bank RES Holdings*	\$ -	\$ -	\$ -	\$ -	\$ -
1112 Independent Bank & Sign Bank Of Ark Cd	\$ -	\$ -	\$ -	\$ -	\$ -
1113 Independent Bank 501(C)3	\$ -	\$ -	\$ -	\$ 504,305	\$ 504,305
1114 Independent Bank Money Market	\$ 24,169,427	\$ -	\$ -	\$ 1,499,655	\$ 25,669,082
1115 Construction Project Bank Acct	\$ -	\$ -	\$ -	\$ -	\$ -
1116 Northstar RSSI Payroll Acct	\$ -	\$ -	\$ -	\$ -	\$ -
1117 Independent Bank Non-Interest Bearing	\$ -	\$ -	\$ -	\$ -	\$ -
1118 Intracompany Cash In Transit within RES	\$ -	\$ -	\$ -	\$ -	\$ -
1119 PayPal Cash	\$ -	\$ -	\$ -	\$ -	\$ -
1120 Regions Cash Held In Trust	\$ 21,500,819	\$ -	\$ -	\$ -	\$ 21,500,819
1121 FSA Reserve	\$ -	\$ -	\$ -	\$ 20,000	\$ 20,000
1122 Bank Ozark Cash Held In Trust	\$ -	\$ -	\$ -	\$ -	\$ -
2999 Due (To)/From Other Funds	\$ -	\$ -	\$ -	\$ -	\$ -
<b>Total Cash &amp; Temporary Investments</b>	<b>\$ 89,595,137</b>	<b>\$ 27,521,992</b>	<b>\$ 3,334,075</b>	<b>\$ 2,089,082</b>	<b>\$ 122,540,285</b>
1241 Due From State	\$ 24,152,526	\$ 7,045,208	\$ -	\$ -	\$ 31,197,734
1242 Due From Federal Agencies	\$ 1,302,247	\$ 999,595	\$ -	\$ 179,823	\$ 2,481,665
1243 Due From Governments	\$ -	\$ -	\$ -	\$ -	\$ -
1249 Due From Other Governments	\$ -	\$ -	\$ -	\$ -	\$ -
1251 Accounts Receivable Accrual	\$ -	\$ -	\$ -	\$ -	\$ -
1261 Due From Gop	\$ -	\$ -	\$ -	\$ -	\$ -
1262 Due From Special Revenue	\$ 306	\$ -	\$ -	\$ -	\$ 306
1267 Fund 863	\$ -	\$ -	\$ -	\$ 0	\$ 0
1269 Due From PHS & TCPS	\$ -	\$ -	\$ -	\$ -	\$ -
1291 Other Receivables	\$ 35,500	\$ 4,000	\$ 48,448	\$ 62,216	\$ 150,165
1292 Due From K12	\$ -	\$ -	\$ -	\$ -	\$ -
1293 Due From Regions - Bond	\$ -	\$ -	\$ -	\$ -	\$ -
1294 Due From The Bank Of The Ozark	\$ -	\$ -	\$ -	\$ -	\$ -
1295 E Rate Receivable	\$ -	\$ -	\$ -	\$ -	\$ -
1298 Intracompany Receivables within RES	\$ -	\$ -	\$ -	\$ 2,668,934	\$ 2,668,934
1299 Inter Company Receivables Between RES	\$ -	\$ -	\$ -	\$ -	\$ -
<b>Total Receivables</b>	<b>\$ 25,490,579</b>	<b>\$ 8,048,803</b>	<b>\$ 48,448</b>	<b>\$ 2,910,973</b>	<b>\$ 36,498,803</b>



**RESPONSIVE EDUCATION SOLUTIONS**  
**Statement of Financial Position**  
**For the Six Months Ended December 31, 2022**

	TEXAS COLLEGE PREPARATORY ACADEMIES	PREMIER HIGH SCHOOLS	ISD PARTNERSHIP SCHOOLS	RESPONSIVEED 501(c)(3)	CONSOLIDATED
1311 Curriculum Inventory	\$ -	\$ -	\$ -	\$ 235,568	\$ 235,568
1312 Supply Inventory	\$ -	\$ -	\$ -	\$ -	\$ -
1313 Cereal Inventory	\$ -	\$ -	\$ -	\$ -	\$ -
1314 Core Knowledge Receivable	\$ -	\$ -	\$ -	\$ -	\$ -
1315 Furniture Inventory	\$ -	\$ -	\$ -	\$ -	\$ -
1319 IT Inventory	\$ -	\$ -	\$ -	\$ -	\$ -
<b>Total Inventory</b>	<b>\$ -</b>	<b>\$ -</b>	<b>\$ -</b>	<b>\$ 235,568</b>	<b>\$ 235,568</b>
1410 Deferred Expenses	\$ 431,833	\$ 415,652	\$ -	\$ 143,902	\$ 991,388
1411 Deferred Expense Liability Insurance	\$ -	\$ -	\$ -	\$ -	\$ -
<b>Total Deferred Expenses</b>	<b>\$ 431,833</b>	<b>\$ 415,652</b>	<b>\$ -</b>	<b>\$ 143,902</b>	<b>\$ 991,388</b>
<b>Total Current Assets</b>	<b>\$ 115,517,549</b>	<b>\$ 35,986,447</b>	<b>\$ 3,382,523</b>	<b>\$ 5,379,524</b>	<b>\$ 160,266,044</b>
Property and Equipment					
1510 Land	\$ 44,844,227	\$ 5,373,456	\$ -	\$ 2,127,160	\$ 52,344,842
1520 Building & Improvements	\$ 214,505,370	\$ 22,131,221	\$ -	\$ 11,711,512	\$ 248,348,102
1521 Construction In Progress	\$ 6,883,125	\$ 3,398,482	\$ -	\$ -	\$ 10,281,608
1523 Work In Progress	\$ -	\$ -	\$ -	\$ -	\$ -
1531 Vehicles	\$ 17,471	\$ 15,000	\$ -	\$ 153,150	\$ 185,621
1539 Furniture & Equip - Over \$5000	\$ 9,542,459	\$ 2,470,996	\$ -	\$ 1,012,547	\$ 13,026,002
1541 Vehicles - Under \$5000	\$ -	\$ -	\$ -	\$ -	\$ -
1549 Furniture & Equip - Under \$5000	\$ -	\$ -	\$ -	\$ -	\$ -
1550 Leasehold Improvements	\$ 1,583,484	\$ 5,297,367	\$ -	\$ 366,792	\$ 7,247,643
1559 Furniture & Equip - Capital Leases	\$ -	\$ -	\$ -	\$ -	\$ -
1569 Library Books & Media	\$ 210,178	\$ -	\$ -	\$ 78,686	\$ 288,863
<b>Total Assets</b>	<b>\$ 277,586,312</b>	<b>\$ 38,686,523</b>	<b>\$ -</b>	<b>\$ 15,449,847</b>	<b>\$ 331,722,682</b>
1571 Accumulated Depreciation - Buildings	\$ (22,926,690)	\$ (3,194,584)	\$ -	\$ (2,336,833)	\$ (28,458,107)
1572 Accumulated Depreciation - Vehicles	\$ (17,471)	\$ (1,833)	\$ -	\$ (126,725)	\$ (146,030)
1573 Accumulated Depreciation - Furniture & Equip	\$ (7,022,236)	\$ (2,035,714)	\$ -	\$ (884,701)	\$ (9,942,651)
1574 Accumulated Depreciation - Books & Media	\$ (210,178)	\$ -	\$ -	\$ (78,686)	\$ (288,863)
1575 Accumulated Depreciation - Leasehold Improvements	\$ (782,834)	\$ (1,891,487)	\$ -	\$ (69,928)	\$ (2,744,249)
1576 Accumulated Depreciation - Capital Leases	\$ -	\$ -	\$ -	\$ -	\$ -
<b>Total Accumulated Depreciation</b>	<b>\$ (30,959,409)</b>	<b>\$ (7,123,618)</b>	<b>\$ -</b>	<b>\$ (3,496,873)</b>	<b>\$ (41,579,900)</b>
<b>Total Property and Equipment</b>	<b>\$ 246,626,903</b>	<b>\$ 31,562,905</b>	<b>\$ -</b>	<b>\$ 11,952,974</b>	<b>\$ 290,142,783</b>
1990 Other Assets	\$ 611,456	\$ 339,922	\$ -	\$ 11,010	\$ 962,388
1991 Capitalized TEA Permanent School Fund Cost	\$ 4,161,599	\$ -	\$ -	\$ -	\$ 4,161,599
1992 Accumulated Amortization of TEA Cost	\$ (258,153)	\$ -	\$ -	\$ -	\$ (258,153)
1993 Capitalized Local Issuance Cost	\$ -	\$ -	\$ -	\$ -	\$ -
1994 Accumulated Amortized Local Cost	\$ -	\$ -	\$ -	\$ -	\$ -
1995 Capitalized Bond Issuance Cost	\$ 4,166,274	\$ -	\$ -	\$ -	\$ 4,166,274
1996 Accumulated Amortization of Bond Issuance Costs	\$ (660,647)	\$ -	\$ -	\$ -	\$ (660,647)
<b>Total Other Assets</b>	<b>\$ 8,020,528</b>	<b>\$ 339,922</b>	<b>\$ -</b>	<b>\$ 11,010</b>	<b>\$ 8,371,460</b>
<b>TOTAL ASSETS</b>	<b>\$ 370,164,981</b>	<b>\$ 67,889,274</b>	<b>\$ 3,382,523</b>	<b>\$ 17,343,508</b>	<b>\$ 458,780,286</b>

**RESPONSIVE EDUCATION SOLUTIONS**  
**Statement of Financial Position**  
**For the Six Months Ended December 31, 2022**

	TEXAS COLLEGE PREPARATORY ACADEMIES	PREMIER HIGH SCHOOLS	ISD PARTNERSHIP SCHOOLS	RESPONSIVEED 501(c)(3)	CONSOLIDATED
<b>LIABILITIES</b>					
<b>Current Liabilities</b>					
2110 Accounts Payable	\$ 14,778	\$ 44,626	\$ 372,878	\$ 169,766	\$ 602,047
2112 Master Card Payable	\$ -	\$ -	\$ -	\$ -	\$ -
2114 Commerce Bank Visa	\$ -	\$ -	\$ -	\$ (71,735)	\$ (71,735)
2122 Loans Payable - Current Year	\$ 5,800,000	\$ -	\$ -	\$ 405,106	\$ 6,205,106
2123 Other Liabilities - Current	\$ 4,750	\$ -	\$ -	\$ 6,453,962	\$ 6,458,712
2139 Intercompany Payables	\$ -	\$ -	\$ -	\$ 52,054	\$ 52,054
<b>Total Payables</b>	<b>\$ 5,819,528</b>	<b>\$ 44,626</b>	<b>\$ 372,878</b>	<b>\$ 7,009,152</b>	<b>\$ 13,246,184</b>
2151 Federal Income Taxes	\$ (11)	\$ -	\$ -	\$ (14,867)	\$ (14,878)
2152 FICA And Medicare Taxes	\$ 108,781	\$ 32,854	\$ (270)	\$ 7,088	\$ 148,453
<b>Total Federal Taxes Payable</b>	<b>\$ 108,770</b>	<b>\$ 32,854</b>	<b>\$ (270)</b>	<b>\$ (7,780)</b>	<b>\$ 133,575</b>
2153 Group Health - Employee	\$ 562,564	\$ 287,087	\$ (902)	\$ (285,925)	\$ 562,823
2154 Group Health - Employer	\$ -	\$ -	\$ -	\$ -	\$ -
<b>Total Group Health BCBS</b>	<b>\$ 562,564</b>	<b>\$ 287,087</b>	<b>\$ (902)</b>	<b>\$ (285,925)</b>	<b>\$ 562,823</b>
2155 TRS - Employee Contribution	\$ 9,836	\$ 11,730	\$ 2,858	\$ 417,312	\$ 441,737
2156 TRS - Insurance	\$ 362,813	\$ 134,814	\$ (877)	\$ 703,503	\$ 1,200,253
2157 TRS - Employer Contribution	\$ -	\$ -	\$ -	\$ -	\$ -
<b>Total TRS</b>	<b>\$ 372,649</b>	<b>\$ 146,544</b>	<b>\$ 1,982</b>	<b>\$ 1,120,815</b>	<b>\$ 1,641,990</b>
2158 Workers' Compensation	\$ 27,218	\$ 8,206	\$ (275)	\$ 223,528	\$ 258,677
<b>Total Workmen's Compensation</b>	<b>\$ 27,218</b>	<b>\$ 8,206</b>	<b>\$ (275)</b>	<b>\$ 223,528</b>	<b>\$ 258,677</b>
2159 TWC - Unemployment Insurance	\$ 314,421	\$ 68,701	\$ 3,733	\$ (22,390)	\$ 364,464
<b>Total TWC - Unemployment Insurance</b>	<b>\$ 314,421</b>	<b>\$ 68,701</b>	<b>\$ 3,733</b>	<b>\$ (22,390)</b>	<b>\$ 364,464</b>
2160 Accrued Wages Payable	\$ 8,109,875	\$ 2,922,419	\$ 2,609	\$ 674,524	\$ 11,709,427
<b>Total Accrued Wages</b>	<b>\$ 8,109,875</b>	<b>\$ 2,922,419</b>	<b>\$ 2,609</b>	<b>\$ 674,524</b>	<b>\$ 11,709,427</b>

**RESPONSIVE EDUCATION SOLUTIONS**  
**Statement of Financial Position**  
**For the Six Months Ended December 31, 2022**

	TEXAS COLLEGE PREPARATORY ACADEMIES	PREMIER HIGH SCHOOLS	ISD PARTNERSHIP SCHOOLS	RESPONSIVE 501(c)(3)	CONSOLIDATED
2161 Accrued Vacation Payable	\$ 80,525	\$ 131,057	\$ -	\$ 770,990	\$ 982,572
2162 Dental - EE/ER	\$ 9,294	\$ 5,388	\$ 122	\$ (76,456)	\$ (61,652)
2163 Do Not Use	\$ -	\$ -	\$ -	\$ -	\$ -
2164 Supplement/Life Insurance - EE	\$ -	\$ -	\$ -	\$ 33,899	\$ 33,899
2165 Term Life - ER	\$ 4,389	\$ 1,710	\$ 45	\$ 468,886	\$ 475,030
2166 I Plus Insurance - Employee	\$ -	\$ -	\$ -	\$ -	\$ -
2167 HSA - Health Savings Accounts	\$ -	\$ -	\$ -	\$ 6,900	\$ 6,900
2168 Employee Retirement Contributions	\$ -	\$ -	\$ -	\$ 11,969	\$ 11,969
2169 Incentive Accruals	\$ (0)	\$ 0	\$ -	\$ -	\$ -
2170 Due To TCPA	\$ -	\$ -	\$ -	\$ -	\$ -
2171 Arkansas Withholding Tax	\$ -	\$ -	\$ -	\$ -	\$ -
2172 Pre-Paid Legal	\$ -	\$ -	\$ -	\$ -	\$ -
2173 Oklahoma Withholding Tax	\$ -	\$ -	\$ -	\$ -	\$ -
2174 Child Support Deductions	\$ -	\$ -	\$ -	\$ 1,252	\$ 1,252
2175 New York Withholding Tax	\$ -	\$ -	\$ -	\$ -	\$ -
2176 Indiana Withholding Tax	\$ -	\$ -	\$ -	\$ -	\$ -
2177 Trust and Agency Funds	\$ 306	\$ -	\$ -	\$ 0	\$ 306
2178 Other Garnishments	\$ -	\$ -	\$ -	\$ 2,509	\$ 2,509
2179 Other Employee Deductions	\$ -	\$ -	\$ -	\$ (18,968)	\$ (18,968)
<b>Total Other Benefits Payable</b>	<b>\$ 94,514</b>	<b>\$ 138,155</b>	<b>\$ 166</b>	<b>\$ 1,200,982</b>	<b>\$ 1,433,817</b>
2181 Due To State Entities	\$ -	\$ 1,231	\$ -	\$ 4,053	\$ 5,283
2182 Due To Federal Entities	\$ -	\$ -	\$ -	\$ -	\$ -
2183 Due To Governments	\$ -	\$ -	\$ -	\$ -	\$ -
<b>Total Due to Government Agencies</b>	<b>\$ -</b>	<b>\$ 1,231</b>	<b>\$ -</b>	<b>\$ 4,053</b>	<b>\$ 5,283</b>
2210 Accrued Expenses	\$ 398,237	\$ 208,919	\$ -	\$ 3,257	\$ 610,414
2215 Construction Costs Payable	\$ 1,237,841	\$ -	\$ -	\$ -	\$ 1,237,841
2430 Accrued Interest	\$ 265,936	\$ 357,688	\$ -	\$ 159,184	\$ 782,807
<b>Total Accrued Expenses</b>	<b>\$ 1,902,014</b>	<b>\$ 566,607</b>	<b>\$ -</b>	<b>\$ 162,441</b>	<b>\$ 2,631,062</b>
2310 Deferred Revenue	\$ 342,866	\$ 131,188	\$ (4,995)	\$ 146,649	\$ 615,709
<b>Total Deferred Revenue</b>	<b>\$ 342,866</b>	<b>\$ 131,188</b>	<b>\$ (4,995)</b>	<b>\$ 146,649</b>	<b>\$ 615,709</b>
<b>Total Current Liabilities</b>	<b>\$ 17,654,419</b>	<b>\$ 4,347,617</b>	<b>\$ 374,926</b>	<b>\$ 10,226,049</b>	<b>\$ 32,603,012</b>
2510 Bonds Payable	\$ 256,927,516	\$ -	\$ -	\$ -	\$ 256,927,516
2512 Accumulated Accrued Capital Appreciation Bond	\$ -	\$ -	\$ -	\$ -	\$ -
2516 Amortized Bond Premium	\$ 23,567,784	\$ -	\$ -	\$ -	\$ 23,567,784
2518 Amortized Line Of Cred Premium	\$ -	\$ -	\$ -	\$ -	\$ -
2520 Loans Payable - Long Term	\$ -	\$ -	\$ -	\$ 2,304,475	\$ 2,304,475
2532 Vested Vacation Benefits Payable	\$ -	\$ -	\$ -	\$ -	\$ -
2590 Other Long Term Liabilities	\$ -	\$ -	\$ -	\$ -	\$ -
<b>Total Long Term Liabilities</b>	<b>\$ 280,495,300</b>	<b>\$ -</b>	<b>\$ -</b>	<b>\$ 2,304,475</b>	<b>\$ 282,799,775</b>
<b>TOTAL LIABILITIES</b>	<b>\$ 298,149,719</b>	<b>\$ 4,347,617</b>	<b>\$ 374,926</b>	<b>\$ 12,530,525</b>	<b>\$ 315,402,787</b>
3440 Encumbrance Offset	\$ (3,535,780)	\$ (1,323,047)	\$ (178,453)	\$ (667,326)	\$ (5,704,607)
3590 Temporarily Restricted Net Assets	\$ 71,916,390	\$ 62,867,125	\$ 2,576,644	\$ 1,077,741	\$ 138,437,900
3600 Unrestricted Net Assets	\$ 8,008,618	\$ 928,627	\$ -	\$ 31,833	\$ 8,969,079

**RESPONSIVE EDUCATION SOLUTIONS*****Statement of Financial Position  
For the Six Months Ended December 31, 2022***

	TEXAS COLLEGE PREPARATORY ACADEMIES	PREMIER HIGH SCHOOLS	ISD PARTNERSHIP SCHOOLS	RESPONSIVEED 501(c)(3)	CONSOLIDATED
3700 Budgetary Fund Balance	\$ -	\$ -	\$ -	\$ -	\$ -
4310 Reserve For Encumbrance	\$ 3,535,780	\$ 1,323,047	\$ 178,453	\$ 667,326	\$ 5,704,607
<b>F' Net Assets (Deficiency), Beginning of Year</b>	<b>\$ 79,925,008</b>	<b>\$ 63,795,752</b>	<b>\$ 2,576,644</b>	<b>\$ 1,109,574</b>	<b>\$ 147,406,978</b>
<b>Net Assets (Deficiency), at Report Date</b>	<b>\$ 71,258,977</b>	<b>\$ 63,692,750</b>	<b>\$ 3,007,597</b>	<b>\$ (4,426,319)</b>	<b>\$ 133,533,005</b>
<b>TOTAL LIABILITIES AND EQUITY</b>	<b>\$ 370,164,981</b>	<b>\$ 67,889,274</b>	<b>\$ 3,382,523</b>	<b>\$ 17,343,508</b>	<b>\$ 458,780,286</b>

# RESPONSIVE EDUCATION SOLUTIONS

## Statement of Cash Flows

For the Six Months Ended December 31, 2022

	TEXAS COLLEGE PREPARATORY ACADEMIES	PREMIER HIGH SCHOOLS	ISD PARTNERSHIP SCHOOLS	RESPONSIVEED 50(c)(3)	CONSOLIDATED
<b>NET INCOME</b>	\$ (7,179,831)	\$ (521,942)	\$ 430,953	\$ (4,400,402)	\$ (11,671,223)
<b>CASH FLOWS FROM OPERATING ACTIVITIES</b>					
Depreciation and Amortization	\$ 3,327,533	\$ 825,812	\$ -	\$ 233,716	\$ 4,387,061
Decrease (Increase) in Accounts Receivable	\$ 10,728,303	\$ 10,125,418	\$ 321,422	\$ 6,208,412	\$ 27,383,556
Increase (Decrease) in Accounts Payable	\$ (5,481,484)	\$ (2,377,337)	\$ (5,808)	\$ (8,910,258)	\$ (16,774,886)
Increase (Decrease) in Payable to Gov't Agencies	\$ -	\$ -	\$ -	\$ 453	\$ 453
Increase (Decrease) in Payroll Liabilities	\$ 283,653	\$ 133,455	\$ 2,252	\$ (396,370)	\$ 22,990
Increase (Decrease) in Accrued Wages	\$ 2,162,512	\$ 691,909	\$ 2,609	\$ 272,130	\$ 3,129,160
Decrease (Increase) in Inventories	\$ -	\$ -	\$ -	\$ -	\$ -
Increase (Decrease) in Accrued Expenses	\$ (7,811,187)	\$ (2,173,420)	\$ -	\$ 154,431	\$ (9,830,176)
Decrease (Increase) in Deferred Expenses	\$ 814,854	\$ 141,735	\$ -	\$ 429,433	\$ 1,386,023
Increase (Decrease) in Deferred Revenue	\$ -	\$ -	\$ -	\$ 26,507	\$ 26,507
<b>NET CASH FLOWS FROM OPERATING ACTIVITIES</b>	\$ 4,024,184	\$ 7,367,573	\$ 320,475	\$ (1,981,546)	\$ 9,730,686
<b>CASH FLOWS FROM INVESTING ACTIVITIES</b>					
Decrease (Increase) in Land	\$ (2,425,700)	\$ -	\$ -	\$ -	\$ (2,425,700)
Decrease (Increase) in Building & Improvements	\$ (3,250,746)	\$ (1,136,870)	\$ -	\$ (69,576)	\$ (4,457,192)
Decrease (Increase) in Leasehold Improvements	\$ (9,141)	\$ (59,314)	\$ -	\$ -	\$ (68,455)
Decrease (Increase) in Furniture & Equipment	\$ (997,144)	\$ (58,703)	\$ -	\$ (23,994)	\$ (1,079,840)
Decrease (Increase) in Vehicles	\$ -	\$ -	\$ -	\$ -	\$ -
Decrease (Increase) in Books and Media	\$ -	\$ -	\$ -	\$ -	\$ -
Decrease (Increase) in Other Assets	\$ 124,012	\$ (32,664)	\$ -	\$ -	\$ 91,348
<b>NET CASH FLOWS FROM INVESTING ACTIVITIES</b>	\$ (6,558,718)	\$ (1,287,550)	\$ -	\$ (93,571)	\$ (7,939,839)
<b>CASH FLOWS FROM FINANCING ACTIVITIES</b>					
Increase (Decrease) in Short Term Notes Payable	\$ -	\$ -	\$ -	\$ -	\$ -
Increase (Decrease) in Long Term Liabilities	\$ (3,421,918)	\$ -	\$ -	\$ (222,087)	\$ (3,644,004)
<b>NET CASH FLOWS FROM FINANCING ACTIVITIES</b>	\$ (3,421,918)	\$ -	\$ -	\$ (222,087)	\$ (3,644,004)
<b>NET INCREASE (DECREASE) IN CASH</b>	\$ (13,136,283)	\$ 5,558,081	\$ 751,428	\$ (6,697,606)	\$ (13,524,380)
<b>Cash at Beginning of Year</b>	\$ 102,727,002	\$ 21,963,911	\$ 2,582,647	\$ 8,791,105	\$ 136,064,665
<b>Cash at Period Ending Option</b>	\$ 89,590,719	\$ 27,521,992	\$ 3,334,075	\$ 2,093,499	\$ 122,540,285

**RESPONSIVE EDUCATION SOLUTIONS**

*Statement of Activities*

**For the Nine Months Ended March 31, 2023**

	TEXAS COLLEGE PREPARATORY ACADEMIES		TCPA VIRTUAL LEARNING		PREMIER HIGH SCHOOLS		PREMIER TEXAS VIRTUAL ACADEMY		ISD PARTNERSHIP (Fehl Price)	ISD PARTNERSHIP (Snyder MS)	RESPONSIVEED 501 (c)(3)	CONSOLIDATED	
	<u>YTD Actual</u>	<u>Per ADA</u>	<u>YTD Actual</u>	<u>Per ADA</u>	<u>YTD Actual</u>	<u>Per ADA</u>	<u>YTD Actual</u>	<u>Per ADA</u>	<u>YTD Actual</u>	<u>YTD Actual</u>	<u>YTD Actual</u>	<u>YTD Actual</u>	<u>Per ADA</u>
<b>Revenue</b>													
<b>Local &amp; Intermediate Revenues</b>													
5729 Revenue from Svcs to Other Sch	-	0.00	-	0.00	-	0.00	-	0.00	2,370,792	-	348,352	2,719,144	131.61
5742 Temp Dep & Invest (Interest)	1,193,406	83.20	-	0.00	305,418	74.18	-	0.00	-	-	-	1,498,824	72.55
5743 Rent	143,204	9.98	-	0.00	-	0.00	-	0.00	-	-	2,577,114	2,720,318	131.67
5744 Gifts & Bequests	983,941	68.60	1,065	1.36	20,332	4.94	-	0.00	847	-	15,531	1,021,716	49.45
5747 ERate Refunds	-	0.00	-	0.00	-	0.00	-	0.00	-	-	-	-	0.00
5748 Curriculum Sales	-	0.00	-	0.00	-	0.00	-	0.00	-	-	275,504	275,504	13.34
5749 Other Revenues	1,424,580	99.32	260	0.33	12,092	2.94	1,330	0.94	-	-	226,075	1,664,337	80.56
5751 Food Service Activity	617,425	43.04	-	0.00	2,113	0.51	-	0.00	-	-	-	619,538	29.99
5752 Athletic Activities	-	0.00	-	0.00	-	0.00	-	0.00	-	-	-	-	0.00
5753 Extracurr/Cocurr Activities	24,308	1.69	-	0.00	-	0.00	-	0.00	-	-	-	24,308	1.18
5755 Enterprising Serv Revenue	8,547	0.60	-	0.00	-	0.00	-	0.00	-	-	-	8,547	0.41
5757 Child Nutrition Non Program Revenue	-	0.00	-	0.00	-	0.00	-	0.00	-	-	-	-	0.00
5759 Cocurr, Enterprising Svcs	4,137	0.29	-	0.00	-	0.00	-	0.00	-	-	-	4,137	0.20
5769 Misc Revenues from Interm Svcs	-	0.00	-	0.00	-	0.00	-	0.00	-	-	-	-	0.00
<b>Total Local &amp; Intermediate Revenues</b>	\$ 4,399,548	306.72	\$ 1,325	1.70	\$ 339,955	82.57	\$ 1,330	0.94	\$ 2,371,639	\$ -	\$ 3,442,576	\$ 10,556,374	510.96
<b>State Revenues</b>													
5811 Available School Fund (ASF)	6,194,748	431.87	314,653	402.88	1,654,288	401.82	1,177,486	830.39	-	-	-	9,341,175	452.14
5812 Foundation Pgm Act Entitlement	101,066,319	7,045.90	5,178,660	6,630.81	32,228,299	7,828.10	9,086,191	6,407.75	-	-	-	147,559,469	7,142.28
5818 ECP Revenues	-	0.00	-	0.00	-	0.00	-	0.00	-	-	-	-	0.00
5819 Other FSP Act Revenues	-	0.00	-	0.00	-	0.00	-	0.00	-	-	-	-	0.00
5829 State Pgm Revenues Dist by TEA	866,314	60.40	81,440	104.28	(17,700)	-4.30	204,462	144.19	-	-	-	1,134,516	54.91
5831 Medicare Part D Drug Subsidy	-	0.00	-	0.00	-	0.00	-	0.00	-	-	-	-	0.00
5828 Revenue from Other State Programs	-	0.00	-	0.00	-	0.00	-	0.00	-	-	-	-	0.00
5832 TRS Supplemental Comp	-	0.00	-	0.00	-	0.00	-	0.00	-	-	-	-	0.00
5839 State Revenues from State Govt	-	0.00	-	0.00	-	0.00	-	0.00	-	-	-	-	0.00
<b>Total State Revenues</b>	\$ 108,127,381	7,538.16	\$ 5,574,753	7,137.97	\$ 33,864,887	8,225.62	\$ 10,468,140	7,382.33	\$ -	\$ -	\$ -	\$ 158,035,160	7,649.33
<b>Federal Revenues</b>													
5921 School Breakfast Program	604,951	42.17	-	0.00	146,657	35.62	-	0.00	-	-	-	751,609	36.38
5922 National School Lunch Program	1,764,161	122.99	-	0.00	337,611	82.00	-	0.00	-	-	-	2,101,772	101.73
5923 USDA Donated Commodities	126,000	8.78	-	0.00	36,000	8.74	-	0.00	-	-	-	162,000	7.84
5929 Federal Revenues Dist by TEA	4,575,599	318.99	103,472	132.49	7,034,397	1,708.62	162,732	114.76	84,491	-	1,703,694	13,664,385	661.39
5931 School Health & Related Svcs	-	0.00	-	0.00	-	0.00	-	0.00	-	-	-	-	0.00
5939 Fed Revenue Dist by State Govt	143,487	10.00	-	0.00	82,528	20.05	-	0.00	-	-	-	226,015	10.94
5949 Fed Revenues Dist by Fed Govt	111,932	7.80	-	0.00	102,288	24.85	-	0.00	-	-	-	214,220	10.37
<b>Total Federal Revenues</b>	\$ 7,326,130	510.75	\$ 103,472	132.49	\$ 7,739,481	1,879.88	\$ 162,732	114.76	\$ 84,491	\$ -	\$ 1,703,694	\$ 17,120,001	828.65
<b>Other Gains and Revenue</b>													
7277 Training Fees	-	0.00	-	0.00	-	0.00	-	0.00	-	-	-	-	0.00
7297 Charter Revenue	-	0.00	-	0.00	-	0.00	-	0.00	-	-	-	-	0.00
7298 Expansion & Campus Improvement Revenue	4,387,489	305.88	-	0.00	2,030,622	493.23	-	0.00	-	-	-	-	0.00
7299 Administrative Revenue	-	0.00	-	0.00	-	0.00	-	0.00	-	-	25,085,682	1,704,508	82.50
7743 Intracompany Rent Revenue	-	0.00	-	0.00	-	0.00	-	0.00	-	-	-	-	0.00
7911 Operating Transfer In	-	0.00	-	0.00	-	0.00	-	0.00	-	-	-	-	0.00
7915 Transfer In	-	0.00	-	0.00	-	0.00	-	0.00	-	-	-	-	0.00
7916 Premium or Disc Issuance of Bo	-	0.00	-	0.00	-	0.00	-	0.00	-	-	-	-	0.00
7949 Other Resources	-	0.00	-	0.00	-	0.00	-	0.00	-	-	-	-	0.00
7951 Gain on Sale of Property	30,606	2.13	-	0.00	-	0.00	-	0.00	-	-	-	30,606	1.48
7989 Other Gains	-	0.00	-	0.00	-	0.00	-	0.00	-	-	-	-	0.00
<b>Total Other Gains and Revenue</b>	\$ 4,418,095	308.01	\$ -	0.00	\$ 2,030,622	493.23	\$ -	0.00	\$ -	\$ -	\$ 25,085,682	\$ 1,735,114	83.98
<b>Total Revenue</b>	<b>\$ 124,271,154</b>	<b>8,663.63</b>	<b>\$ 5,679,549</b>	<b>7,272.15</b>	<b>\$ 43,974,945</b>	<b>10,681.31</b>	<b>\$ 10,632,203</b>	<b>7,498.03</b>	<b>\$ 2,456,131</b>	<b>\$ -</b>	<b>\$ 30,231,952</b>	<b>\$ 187,446,649</b>	<b>9,072.93</b>

# RESPONSIVE EDUCATION SOLUTIONS

## Statement of Activities

For the Nine Months Ended March 31, 2023

	TEXAS COLLEGE PREPARATORY ACADEMIES		TCPA VIRTUAL LEARNING		PREMIER HIGH SCHOOLS		PREMIER TEXAS VIRTUAL ACADEMY		ISD PARTNERSHIP (Fehl Price)		ISD PARTNERSHIP (Snyder MS)		RESPONSIVEED 501 (c)(3)	CONSOLIDATED	
	YTD Actual	Per ADA	YTD Actual	Per ADA	YTD Actual	Per ADA	YTD Actual	Per ADA	YTD Actual	Per ADA	YTD Actual	Per ADA	YTD Actual	YTD Actual	Per ADA
<b>Expenses</b>															
<b>Payroll Costs</b>															
6112 Salaries/Wages Substitutes	746,838	52.07	-	0.00	72,864	17.70	-	0.00	51,590	-	-	-	-	871,292	42.17
6119 Salaries/Wages Teachers & Prof	52,441,910	3,656.02	4,652,596	5,957.23	13,981,497	3,396.04	7,683,138	5,418.29	823,516	-	-	9,099,813	-	88,682,470	4,292.47
6121 Extra Duty/Overtime Supp Pers	-	0.00	-	0.00	-	0.00	-	0.00	-	0.00	-	-	-	-	0.00
6129 Salaries/Wages Support Staff	9,846,382	686.45	391,715	501.56	3,810,997	925.67	602,746	425.07	107,248	-	-	2,269,763	-	17,028,850	824.24
6138 Incentive Allowance	-	0.00	-	0.00	-	0.00	-	0.00	-	0.00	-	-	-	-	0.00
6139 Employee Allowances	-	0.00	-	0.00	-	0.00	-	0.00	-	0.00	-	-	-	-	0.00
6141 Soc Sec/Medicare	965,650	67.32	70,830	90.69	261,314	63.47	116,074	81.86	17,970	-	-	163,546	-	1,595,385	77.22
6142 Group Insurance	3,117,316	217.33	267,144	342.05	1,111,147	269.89	443,361	312.67	57,897	-	-	539,767	-	5,536,631	267.99
6143 Workers' Comp	130,902	9.13	9,838	12.60	34,376	8.35	16,188	11.42	1,967	-	-	9,430	-	202,701	9.81
6144 Medicare Part D	-	0.00	-	0.00	-	0.00	-	0.00	-	0.00	-	-	-	-	0.00
6145 Unemployment Compensation	248,803	17.35	20,695	26.50	70,952	17.23	26,780	18.89	4,375	-	-	29,828	-	401,433	19.43
6146 Teachers Retirement/TRS Care	3,085,234	215.09	201,543	258.06	1,056,961	256.73	323,533	228.16	46,872	-	-	388,751	-	5,102,893	246.99
6149 Employee Benefits	-	0.00	-	0.00	-	0.00	-	0.00	-	0.00	-	-	-	-	0.00
6191 Salaries - Teachers & Prof - Contract	-	0.00	-	0.00	-	0.00	-	0.00	-	0.00	-	-	-	-	0.00
6192 Salaries - Support Staff - Contract	-	0.00	-	0.00	-	0.00	-	0.00	-	0.00	-	-	-	-	0.00
<b>Total Payroll Costs</b>	\$ 70,583,035	4,920.74	\$ 5,614,359	7,188.68	\$ 20,400,107	4,955.09	\$ 9,211,821	6,496.35	\$ 1,111,435	\$ -	\$ -	12,500,900	\$ -	119,421,656	5,780.33
<b>Professional &amp; Contracted Svcs</b>															
6211 Professional Svcs Legal	89,285	6.22	-	0.00	36,421	8.85	-	0.00	-	0.00	-	-	60,738	186,444	9.02
6212 Professional Svcs Audit	29,003	2.02	-	0.00	29,003	7.04	-	0.00	-	0.00	-	-	35,078	93,083	4.51
6214 Lobbying	-	0.00	-	0.00	-	0.00	-	0.00	-	0.00	-	-	-	-	0.00
6219 Professional Services	1,123,422	78.32	19,515	24.99	190,564	46.29	39,023	27.52	-	-	-	41,715	-	1,414,239	68.45
6221 Staff Tuition & Related Fees	344	0.02	-	0.00	34	0.01	-	0.00	-	0.00	-	-	215	593	0.03
6222 Student Tuition nPublic Schools	-	0.00	-	0.00	-	0.00	-	0.00	-	0.00	-	-	-	-	0.00
6223 Student Tuition	222,242	15.49	-	0.00	18,095	4.40	-	0.00	-	0.00	-	-	-	240,337	11.63
6239 Education Service Ctr Services	115,420	8.05	5,402	6.92	49,276	11.97	27,531	19.42	-	-	-	7,880	-	205,508	9.95
6244 Contract Maint & Repair - Janitorial	2,753,895	191.99	6,808	8.72	847,790	205.92	6,807	4.80	-	-	-	131,422	-	3,746,722	181.35
6246 Contract Maint & Repair - Landscaping	605,386	42.20	-	0.00	115,806	28.13	-	0.00	-	0.00	-	-	44,647	765,839	37.07
6247 Software Maintenance & Support	-	0.00	-	0.00	-	0.00	-	0.00	-	0.00	-	-	-	-	0.00
6249 Contracted Maint & Repair	3,482,352	242.77	4,838	6.19	1,126,350	273.59	-	0.00	-	0.00	-	-	447,263	5,060,803	244.96
6255 Telephone Base Charges	481,295	33.55	36,175	46.32	282,608	68.64	7,994	5.64	410	-	506	237,898	-	1,046,886	50.67
6257 Data Services, Internet, etc	536,022	37.37	271	0.35	344,449	83.66	263	0.19	-	-	-	54,706	-	935,712	45.29
6259 Utilities	2,490,989	173.66	11,309	14.48	758,575	184.25	11,309	7.98	-	-	-	197,992	-	3,470,174	167.97
6268 Rentals/Leases - Facilities	3,625,785	252.77	23,135	29.62	3,668,320	891.02	23,135	16.31	-	-	-	1,942,206	-	9,282,580	449.30
6269 Rentals/Leases	16,133	1.12	2,630	3.37	19,632	4.77	6,270	4.42	-	-	-	104,867	-	149,532	7.24
6291 Consulting Services	41,996	2.93	-	0.00	34,918	8.48	-	0.00	-	0.00	-	-	82,782	159,696	7.73
6295 Misc Contract Svcs - Bus Passes	-	0.00	-	0.00	-	0.00	-	0.00	-	0.00	-	-	-	-	0.00
6296 Security Services	-	0.00	-	0.00	-	0.00	-	0.00	-	0.00	-	-	-	-	0.00
6299 Misc Contracted Services	1,199,006	83.59	57,555	73.69	2,134,962	518.57	77,996	55.00	498,786	-	-	16,913,450	-	20,881,755	1,010.73
<b>Total Professional &amp; Contracted Svcs</b>	\$ 16,812,574	1,172.10	\$ 167,639	214.65	\$ 9,656,801	2,345.59	\$ 200,329	141.28	\$ 499,196	\$ 506	\$ -	20,302,859	\$ -	47,639,903	2,305.90
<b>Supplies &amp; Materials</b>															
6311 Gasoline & Other Fuels	6,263	0.44	-	0.00	1,871	0.45	-	0.00	-	0.00	-	-	20,414	28,547	1.38
6317 Supplies - M&O	295,204	20.58	351	0.45	115,914	28.16	351	0.25	-	0.00	-	-	21,806	433,626	20.99
6319 Supplies - Maint / Op	20,231	1.41	-	0.00	8,296	2.02	-	0.00	-	0.00	-	-	102,028	130,555	6.32
6321 Curriculum - Textbooks	686,424	47.85	-	0.00	130,927	31.80	-	0.00	-	0.00	-	-	-	817,350	39.56
6329 Reading Materials	185,150	12.91	-	0.00	2,398	0.58	-	0.00	532	-	-	24,033	-	212,112	10.27
6339 Testing Materials	262,952	18.33	7,112	9.11	62,142	15.09	18,375	12.96	4,425	-	-	-	-	355,005	17.18
6341 Food	2,122,209	147.95	-	0.00	446,957	108.56	-	0.00	-	0.00	-	-	-	2,569,166	124.35
6342 Non Food	29,684	2.07	-	0.00	6,668	1.62	-	0.00	-	0.00	-	-	26	36,379	1.76
6343 Items for Sale	-	0.00	-	0.00	-	0.00	-	0.00	-	0.00	-	-	-	-	0.00
6344 USDA Donated Commodities	-	0.00	-	0.00	-	0.00	-	0.00	-	0.00	-	-	-	-	0.00
6398 General Supplies - IT	881,682	61.47	35,357	45.27	753,548	183.03	135,567	95.60	71,649	-	-	285,560	-	2,163,362	104.71
6399 General Supplies	3,061,730	213.45	81,585	104.46	2,141,065	520.05	254,672	179.60	60,143	-	-	782,774	-	6,381,968	308.90
<b>Total Supplies &amp; Materials</b>	\$ 7,551,527	526.46	\$ 124,405	159.29	\$ 3,669,786	891.37	\$ 408,965	288.41	\$ 136,748	\$ -	\$ -	1,236,640	\$ -	13,128,071	635.43

**RESPONSIVE EDUCATION SOLUTIONS**

*Statement of Activities*

*For the Nine Months Ended March 31, 2023*

	TEXAS COLLEGE PREPARATORY ACADEMIES		TCPA VIRTUAL LEARNING		PREMIER HIGH SCHOOLS		PREMIER TEXAS VIRTUAL ACADEMY		ISD PARTNERSHIP (Fehl Price)	ISD PARTNERSHIP (Snyder MS)	RESPONSIVEED 501 (c)(3)	CONSOLIDATED	
	YTD Actual	Per ADA	YTD Actual	Per ADA	YTD Actual	Per ADA	YTD Actual	Per ADA	YTD Actual	YTD Actual	YTD Actual	YTD Actual	Per ADA
<b>Other Operating Costs</b>													
6411 Travel & Subsistence - Employee	569,297	39.69	21,378	27.37	222,608	54.07	31,512	22.22	14,898	14	567,433	1,427,141	69.08
6412 Travel & Subsistence - Student	57,158	3.98	-	0.00	4,272	1.04	-	0.00	175	-	-	61,605	2.98
6418 Staff Development	-	0.00	-	0.00	-	0.00	-	0.00	-	-	-	-	0.00
6419 Travel & Subsistence	810	0.06	11	0.01	-	0.00	27	0.02	-	-	3,886	4,734	0.23
6429 Insurance & Bonding Costs	968,301	67.51	-	0.00	213,644	51.89	-	0.00	3,606	-	365,136	1,550,686	75.06
6437 Conference/Seminar	-	0.00	-	0.00	-	0.00	-	0.00	-	-	-	-	0.00
6449 Depreciation Expense	5,054,405	352.37	63,195	80.92	1,355,820	329.32	62,945	44.39	-	-	353,079	6,889,444	333.47
6462 Student Attendance Incentive	11,347	0.79	632	0.81	10,644	2.59	655	0.46	-	-	-	23,279	1.13
6464 Student Performance Incentive	-	0.00	-	0.00	-	0.00	-	0.00	-	-	-	-	0.00
6466 Graduation and EOY Awards	19,451	1.36	1,488	1.91	21,985	5.34	3,463	2.44	-	-	-	46,388	2.25
6491 Statutorily Required Public Notice	-	0.00	-	0.00	-	0.00	-	0.00	-	-	-	-	0.00
6495 Dues	178,276	12.43	385	0.49	70,457	17.11	-	0.00	500	-	36,664	286,281	13.86
6498 Indirect Costs	-	0.00	-	0.00	-	0.00	-	0.00	-	-	-	-	0.00
6499 Misc Operating Cost	2,213,269	154.30	1,331	1.70	1,233,713	299.66	2,018	1.42	3,517	-	305,641	3,759,489	181.97
<b>Total Other Operating Costs</b>	<b>\$ 9,072,314</b>	<b>632.48</b>	<b>\$ 88,422</b>	<b>113.22</b>	<b>\$ 3,133,142</b>	<b>761.03</b>	<b>\$ 100,620</b>	<b>70.96</b>	<b>\$ 22,696</b>	<b>\$ 14</b>	<b>\$ 1,631,838</b>	<b>\$ 14,049,046</b>	<b>680.01</b>
<b>Debt Service</b>													
6519 Note Principal	-	0.00	-	0.00	-	0.00	-	0.00	-	-	-	-	0.00
6521 Interest on Bonds	-	0.00	-	0.00	-	0.00	-	0.00	-	-	-	-	0.00
6523 Interest Expenses (Debt)	6,220,678	433.68	-	0.00	537,735	130.61	-	0.00	-	-	474,355	7,232,768	350.09
6524 Amort of Bond and Other Debt Related Cost	270,045	18.83	-	0.00	-	0.00	-	0.00	-	-	-	270,045	13.07
6525 Amort of Prem and Dist on Iss of Bonds	(651,651)	-45.43	-	0.00	-	0.00	-	0.00	-	-	-	(651,651)	-31.54
6529 Interest Expenses (Other)	-	0.00	-	0.00	-	0.00	-	0.00	-	-	22,068	22,068	1.07
6599 Other Debt Fees	-	0.00	-	0.00	-	0.00	-	0.00	-	-	-	-	0.00
<b>Total Debt Service</b>	<b>\$ 5,839,072</b>	<b>407.07</b>	<b>\$ -</b>	<b>0.00</b>	<b>\$ 537,735</b>	<b>130.61</b>	<b>\$ -</b>	<b>0.00</b>	<b>\$ -</b>	<b>\$ -</b>	<b>\$ 496,423</b>	<b>\$ 6,873,230</b>	<b>332.68</b>
<b>Other Losses and Expense</b>													
8012 Cost of Curriculum	-	0.00	-	0.00	-	0.00	-	0.00	-	-	3,733	3,733	0.18
8269 Intracompany Rent Expense	-	0.00	-	0.00	-	0.00	-	0.00	-	-	-	-	0.00
8297 Charter Expense	-	0.00	-	0.00	-	0.00	-	0.00	-	-	-	-	0.00
8298 Expansion & Campus Improvement	4,120,201	287.24	267,288	342.24	1,441,381	350.10	589,241	415.54	-	-	-	-	0.00
8299 Administrative Fees	14,893,159	1,038.28	1,208,529	1,547.41	5,021,477	1,219.69	2,258,009	1,592.39	-	-	-	-	0.00
8477 Training Fees	-	0.00	-	0.00	-	0.00	-	0.00	-	-	-	-	0.00
8911 Operating Transfer Out	-	0.00	-	0.00	-	0.00	-	0.00	-	-	-	-	0.00
8949 Other Uses	-	0.00	-	0.00	-	0.00	-	0.00	-	-	-	-	0.00
8951 Loss on Sale of Property	-	0.00	-	0.00	-	0.00	-	0.00	-	-	-	-	0.00
8989 Losses	-	0.00	-	0.00	-	0.00	-	0.00	-	-	-	-	0.00
<b>Total Other Losses and Expense</b>	<b>\$ 19,013,360</b>	<b>1,325.53</b>	<b>\$ 1,475,816</b>	<b>1,889.65</b>	<b>\$ 6,462,858</b>	<b>1,569.80</b>	<b>\$ 2,847,250</b>	<b>2,007.93</b>	<b>\$ -</b>	<b>\$ -</b>	<b>\$ 3,733</b>	<b>\$ 3,733</b>	<b>0.18</b>
<b>Total Expenses</b>	<b>\$ 128,871,882</b>	<b>8,984.38</b>	<b>\$ 7,470,642</b>	<b>9,565.48</b>	<b>\$ 43,860,429</b>	<b>10,653.49</b>	<b>\$ 12,768,984</b>	<b>9,004.93</b>	<b>\$ 1,770,074</b>	<b>\$ 520</b>	<b>\$ 36,172,393</b>	<b>\$ 201,115,640</b>	<b>9,734.54</b>
<b>Net Surplus (Deficit)</b>	<b>\$ (4,600,728)</b>	<b>-320.74</b>	<b>\$ (1,791,093)</b>	<b>-2,293.33</b>	<b>\$ 114,516</b>	<b>27.82</b>	<b>\$ (2,136,782)</b>	<b>-1,506.90</b>	<b>\$ 686,056</b>	<b>\$ (520)</b>	<b>\$ (5,940,440)</b>	<b>\$ (13,668,991)</b>	<b>-661.62</b>
<b>Remaining ESSER Funds @75%</b>	<b>6,000,000</b>				<b>4,275,000</b>							<b>10,275,000</b>	
<b>Blue Learning Donation @75%</b>											<b>4,125,000</b>	<b>4,125,000</b>	
<b>Adjusted Net Surplus</b>	<b>\$ 1,399,272</b>		<b>\$ (1,791,093)</b>		<b>\$ 4,389,516</b>		<b>\$ (2,136,782)</b>		<b>\$ 686,056</b>	<b>\$ (520)</b>	<b>\$ (1,815,440)</b>	<b>\$ 731,009</b>	
<b>FY 2021-2022 Surplus Due to ESSER</b>	<b>6,265,696</b>		<b>(1,067,397)</b>		<b>5,988,410</b>		<b>-</b>		<b>-</b>	<b>-</b>	<b>-</b>	<b>11,186,709</b>	
<b>District ADA</b>		<b>14,344</b>		<b>781</b>		<b>4,117</b>		<b>1,418</b>					<b>20,660</b>



**RESPONSIVE EDUCATION SOLUTIONS**  
**Statement of Financial Position**  
**For the Nine Months Ended March 31, 2023**

	TEXAS COLLEGE PREPARATORY ACADEMIES	PREMIER HIGH SCHOOLS	ISD PARTNERSHIP SCHOOLS		RESPONSIVEED 501(c)(3)	CONSOLIDATED
<b>ASSETS</b>						
<b>Current Assets</b>						
1101 Capital One Depository	\$ 391	\$ -	\$ -	\$ -	\$ -	\$ 391
1102 Dublin National Bank	\$ -	\$ -	\$ -	\$ -	\$ -	\$ -
1103 Capital One Operating	\$ 671	\$ -	\$ -	\$ -	\$ -	\$ 671
1104 Independent Bank Operating	\$ 38,797,473	\$ 26,461,289	\$ 3,548,892	\$ (8,981,633)	\$ 59,826,021	\$ 59,826,021
1105 Capital One Payroll Account	\$ -	\$ -	\$ -	\$ -	\$ -	\$ -
1106 Independent Bank Payroll	\$ (0)	\$ (0)	\$ 31,230	\$ 3,969,886	\$ 4,001,116	\$ 4,001,116
1107 Regions Bank Money Market*	\$ -	\$ -	\$ -	\$ -	\$ -	\$ -
1108 Independent Bank Coffee Shop	\$ -	\$ -	\$ -	\$ -	\$ -	\$ -
1109 Petty Cash	\$ (100)	\$ 200	\$ 100	\$ 100	\$ 300	\$ 300
1110 Independent Bank - Foundation Sweep	\$ -	\$ -	\$ -	\$ -	\$ -	\$ -
1111 Independent Bank RES Holdings*	\$ -	\$ -	\$ -	\$ -	\$ -	\$ -
1112 Independent Bank & Sign Bank Of Ark Cd	\$ -	\$ -	\$ -	\$ -	\$ -	\$ -
1113 Independent Bank 501(C)3	\$ -	\$ -	\$ -	\$ 509,629	\$ 509,629	\$ 509,629
1114 Independent Bank Money Market	\$ 24,425,458	\$ -	\$ -	\$ 1,515,535	\$ 25,940,993	\$ 25,940,993
1115 Construction Project Bank Acct	\$ -	\$ -	\$ -	\$ -	\$ -	\$ -
1116 Northstar RSSI Payroll Acct	\$ -	\$ -	\$ -	\$ -	\$ -	\$ -
1117 Independent Bank Non-Interest Bearing	\$ -	\$ -	\$ -	\$ -	\$ -	\$ -
1118 Intracompany Cash In Transit within RES	\$ -	\$ -	\$ -	\$ -	\$ -	\$ -
1119 PayPal Cash	\$ -	\$ -	\$ -	\$ -	\$ -	\$ -
1120 Regions Cash Held In Trust	\$ 20,949,667	\$ -	\$ -	\$ -	\$ 20,949,667	\$ 20,949,667
1121 FSA Reserve	\$ -	\$ -	\$ -	\$ 20,000	\$ 20,000	\$ 20,000
1122 Bank Ozark Cash Held In Trust	\$ -	\$ -	\$ -	\$ -	\$ -	\$ -
2999 Due (To)/From Other Funds	\$ -	\$ -	\$ -	\$ -	\$ -	\$ -
<b>Total Cash &amp; Temporary Investments</b>	<b>\$ 84,173,560</b>	<b>\$ 26,461,489</b>	<b>\$ 3,580,222</b>	<b>\$ -</b>	<b>\$ (2,966,483)</b>	<b>\$ 111,248,788</b>
1241 Due From State	\$ 25,216,316	\$ 6,338,393	\$ -	\$ -	\$ 31,554,709	\$ 31,554,709
1242 Due From Federal Agencies	\$ 1,042,623	\$ 517,146	\$ -	\$ 218,019	\$ 1,777,787	\$ 1,777,787
1243 Due From Governments	\$ -	\$ -	\$ -	\$ -	\$ -	\$ -
1249 Due From Other Governments	\$ -	\$ -	\$ -	\$ -	\$ -	\$ -
1251 Accounts Receivable Accrual	\$ -	\$ -	\$ -	\$ -	\$ -	\$ -
1261 Due From Gop	\$ -	\$ -	\$ -	\$ -	\$ -	\$ -
1262 Due From Special Revenue	\$ -	\$ -	\$ -	\$ -	\$ -	\$ -
1267 Fund 863	\$ -	\$ -	\$ -	\$ -	\$ -	\$ -
1269 Due From PHS & TCPS	\$ -	\$ -	\$ -	\$ -	\$ -	\$ -
1291 Other Receivables	\$ 35,500	\$ 4,000	\$ 48,448	\$ 232,300	\$ 320,248	\$ 320,248
1292 Due From K12	\$ -	\$ -	\$ -	\$ -	\$ -	\$ -
1293 Due From Regions - Bond	\$ -	\$ -	\$ -	\$ -	\$ -	\$ -
1294 Due From The Bank Of The Ozark	\$ -	\$ -	\$ -	\$ -	\$ -	\$ -
1295 E Rate Receivable	\$ -	\$ -	\$ -	\$ -	\$ -	\$ -
1298 Intracompany Receivables within RES	\$ -	\$ -	\$ -	\$ 4,011,925	\$ 4,011,925	\$ 4,011,925
1299 Inter Company Receivables Between RES	\$ -	\$ -	\$ -	\$ -	\$ -	\$ -
<b>Total Receivables</b>	<b>\$ 26,294,439</b>	<b>\$ 6,859,538</b>	<b>\$ 48,448</b>	<b>\$ -</b>	<b>\$ 4,462,244</b>	<b>\$ 37,664,669</b>

**RESPONSIVE EDUCATION SOLUTIONS**

*Statement of Financial Position*

*For the Nine Months Ended March 31, 2023*

	TEXAS COLLEGE PREPARATORY ACADEMIES	PREMIER HIGH SCHOOLS	ISD PARTNERSHIP SCHOOLS		RESPONSIVEED 501(c)(3)	CONSOLIDATED
1311 Curriculum Inventory	\$ -	\$ -	\$ -	\$	235,568	\$ 235,568
1312 Supply Inventory	\$ -	\$ -	\$ -	\$	-	\$ -
1313 Cereal Inventory	\$ -	\$ -	\$ -	\$	-	\$ -
1314 Core Knowledge Receivable	\$ -	\$ -	\$ -	\$	-	\$ -
1315 Furniture Inventory	\$ -	\$ -	\$ -	\$	-	\$ -
1319 IT Inventory	\$ -	\$ -	\$ -	\$	-	\$ -
<b>Total Inventory</b>	<b>\$ -</b>	<b>\$ -</b>	<b>\$ -</b>	<b>\$ -</b>	<b>\$ 235,568</b>	<b>\$ 235,568</b>
1410 Deferred Expenses	\$ 2,041,011	\$ 438,975	\$ -	\$	7,765	\$ 2,487,751
1411 Deferred Expense Liability Insurance	\$ -	\$ -	\$ -	\$	-	\$ -
<b>Total Deferred Expenses</b>	<b>\$ 2,041,011</b>	<b>\$ 438,975</b>	<b>\$ -</b>	<b>\$ -</b>	<b>\$ 7,765</b>	<b>\$ 2,487,751</b>
<b>Total Current Assets</b>	<b>\$ 112,509,010</b>	<b>\$ 33,760,003</b>	<b>\$ 3,628,670</b>	<b>\$ -</b>	<b>\$ 1,739,093</b>	<b>\$ 151,636,776</b>
Property and Equipment						
1510 Land	\$ 45,624,227	\$ 5,643,456	\$ -	\$	2,127,160	\$ 53,394,842
1520 Building & Improvements	\$ 221,128,511	\$ 24,511,295	\$ -	\$	11,759,210	\$ 257,399,016
1521 Construction In Progress	\$ 5,168,031	\$ 2,258,807	\$ -	\$	-	\$ 7,426,837
1523 Work In Progress	\$ -	\$ -	\$ -	\$	-	\$ -
1531 Vehicles	\$ 17,471	\$ 15,000	\$ -	\$	188,903	\$ 221,374
1539 Furniture & Equip - Over \$5000	\$ 9,579,713	\$ 2,470,996	\$ -	\$	1,012,547	\$ 13,063,256
1541 Vehicles - Under \$5000	\$ -	\$ -	\$ -	\$	-	\$ -
1549 Furniture & Equip - Under \$5000	\$ -	\$ -	\$ -	\$	-	\$ -
1550 Leasehold Improvements	\$ 1,583,484	\$ 5,319,000	\$ -	\$	366,792	\$ 7,269,276
1559 Furniture & Equip - Capital Leases	\$ -	\$ -	\$ -	\$	-	\$ -
1569 Library Books & Media	\$ 210,178	\$ -	\$ -	\$	78,686	\$ 288,863
<b>Total Assets</b>	<b>\$ 283,311,614</b>	<b>\$ 40,218,554</b>	<b>\$ -</b>	<b>\$</b>	<b>\$ 15,533,298</b>	<b>\$ 339,063,465</b>
1571 Accumulated Depreciation - Buildings	\$ (24,458,534)	\$ (3,450,684)	\$ -	\$	(2,433,378)	\$ (30,342,596)
1572 Accumulated Depreciation - Vehicles	\$ (17,471)	\$ (2,083)	\$ -	\$	(130,182)	\$ (149,736)
1573 Accumulated Depreciation - Furniture & Equip	\$ (7,229,944)	\$ (2,079,841)	\$ -	\$	(893,827)	\$ (10,203,612)
1574 Accumulated Depreciation - Books & Media	\$ (210,178)	\$ -	\$ -	\$	(78,686)	\$ (288,863)
1575 Accumulated Depreciation - Leasehold Improvements	\$ (833,350)	\$ (2,183,962)	\$ -	\$	(80,163)	\$ (3,097,475)
1576 Accumulated Depreciation - Capital Leases	\$ -	\$ -	\$ -	\$	-	\$ -
<b>Total Accumulated Depreciation</b>	<b>\$ (32,749,477)</b>	<b>\$ (7,716,569)</b>	<b>\$ -</b>	<b>\$</b>	<b>\$ (3,616,236)</b>	<b>\$ (44,082,283)</b>
<b>Total Property and Equipment</b>	<b>\$ 250,562,136</b>	<b>\$ 32,501,984</b>	<b>\$ -</b>	<b>\$</b>	<b>\$ 11,917,062</b>	<b>\$ 294,981,183</b>
1990 Other Assets	\$ 581,456	\$ 317,528	\$ -	\$	10,110	\$ 909,094
1991 Capitalized TEA Permanent School Fund Cost	\$ 4,161,599	\$ -	\$ -	\$	-	\$ 4,161,599
1992 Accumulated Amortization of TEA Cost	\$ (296,876)	\$ -	\$ -	\$	-	\$ (296,876)
1993 Capitalized Local Issuance Cost	\$ -	\$ -	\$ -	\$	-	\$ -
1994 Accumulated Amortized Local Cost	\$ -	\$ -	\$ -	\$	-	\$ -
1995 Capitalized Bond Issuance Cost	\$ 4,166,274	\$ -	\$ -	\$	-	\$ 4,166,274
1996 Accumulated Amortization of Bond Issuance Costs	\$ (705,843)	\$ -	\$ -	\$	-	\$ (705,843)
<b>Total Other Assets</b>	<b>\$ 7,906,609</b>	<b>\$ 317,528</b>	<b>\$ -</b>	<b>\$</b>	<b>\$ 10,110</b>	<b>\$ 8,234,247</b>
<b>TOTAL ASSETS</b>	<b>\$ 370,977,756</b>	<b>\$ 66,579,515</b>	<b>\$ 3,628,670</b>	<b>\$</b>	<b>\$ 13,666,265</b>	<b>\$ 454,852,206</b>

**RESPONSIVE EDUCATION SOLUTIONS**

*Statement of Financial Position*

*For the Nine Months Ended March 31, 2023*

	TEXAS COLLEGE PREPARATORY ACADEMIES	PREMIER HIGH SCHOOLS	ISD PARTNERSHIP SCHOOLS		RESPONSIVEED 501(c)(3)	CONSOLIDATED
<b>LIABILITIES</b>						
<b>Current Liabilities</b>						
2110 Accounts Payable	\$ 254,840	\$ 99,638	\$ 372,829	\$	24,030	\$ 751,337
2112 Master Card Payable	\$ -	\$ -	\$ -	\$	-	\$ -
2114 Commerce Bank Visa	\$ -	\$ -	\$ -	\$	28,173	\$ 28,173
2122 Loans Payable - Current Year	\$ 5,800,000	\$ -	\$ -	\$	405,106	\$ 6,205,106
2123 Other Liabilities - Current	\$ 9,260	\$ -	\$ -	\$	5,945,349	\$ 5,954,609
2139 Intercompany Payables	\$ -	\$ -	\$ -	\$	30,947	\$ 30,947
<b>Total Payables</b>	<b>\$ 6,064,100</b>	<b>\$ 99,638</b>	<b>\$ 372,829</b>	<b>\$</b>	<b>6,433,605</b>	<b>\$ 12,970,172</b>
2151 Federal Income Taxes	\$ (11)	\$ -	\$ -	\$	(305,664)	\$ (305,675)
2152 FICA And Medicare Taxes	\$ 82,240	\$ 23,007	\$ (1,012)	\$	(71,806)	\$ 32,428
<b>Total Federal Taxes Payable</b>	<b>\$ 82,229</b>	<b>\$ 23,007</b>	<b>\$ (1,012)</b>	<b>\$</b>	<b>(377,470)</b>	<b>\$ (273,247)</b>
2153 Group Health - Employee	\$ 460,674	\$ 244,106	\$ (4,197)	\$	(22,116)	\$ 678,468
2154 Group Health - Employer	\$ -	\$ -	\$ -	\$	-	\$ -
<b>Total Group Health BCBS</b>	<b>\$ 460,674</b>	<b>\$ 244,106</b>	<b>\$ (4,197)</b>	<b>\$</b>	<b>(22,116)</b>	<b>\$ 678,468</b>
2155 TRS - Employee Contribution	\$ (151,025)	\$ (85,477)	\$ (2,332)	\$	193,764	\$ (45,071)
2156 TRS - Insurance	\$ 467,776	\$ 175,690	\$ 763	\$	(1,739,570)	\$ (1,095,340)
2157 TRS - Employer Contribution	\$ -	\$ -	\$ -	\$	-	\$ -
<b>Total TRS</b>	<b>\$ 316,751</b>	<b>\$ 90,214</b>	<b>\$ (1,569)</b>	<b>\$</b>	<b>(1,545,806)</b>	<b>\$ (1,140,410)</b>
2158 Workers' Compensation	\$ 44,261	\$ 14,126	\$ (179)	\$	160,785	\$ 218,992
<b>Total Workmen's Compensation</b>	<b>\$ 44,261</b>	<b>\$ 14,126</b>	<b>\$ (179)</b>	<b>\$</b>	<b>160,785</b>	<b>\$ 218,992</b>
2159 TWC - Unemployment Insurance	\$ 377,745	\$ 92,259	\$ 4,124	\$	(10,489)	\$ 463,640
<b>Total TWC - Unemployment Insurance</b>	<b>\$ 377,745</b>	<b>\$ 92,259</b>	<b>\$ 4,124</b>	<b>\$</b>	<b>(10,489)</b>	<b>\$ 463,640</b>
2160 Accrued Wages Payable	\$ 9,448,173	\$ 3,470,515	\$ 1,795	\$	892,588	\$ 13,813,071
<b>Total Accrued Wages</b>	<b>\$ 9,448,173</b>	<b>\$ 3,470,515</b>	<b>\$ 1,795</b>	<b>\$</b>	<b>892,588</b>	<b>\$ 13,813,071</b>

**RESPONSIVE EDUCATION SOLUTIONS**

*Statement of Financial Position*

*For the Nine Months Ended March 31, 2023*

	TEXAS COLLEGE PREPARATORY ACADEMIES	PREMIER HIGH SCHOOLS	ISD PARTNERSHIP SCHOOLS	RESPONSIVEED 501(c)(3)	CONSOLIDATED
2161 Accrued Vacation Payable	\$ 80,525	\$ 131,057	\$ -	\$ 770,990	\$ 982,572
2162 Dental - EE/ER	\$ (18,853)	\$ (6,704)	\$ (305)	\$ (120,517)	\$ (146,379)
2163 Do Not Use	\$ -	\$ -	\$ -	\$ -	\$ -
2164 Supplement/Life Insurance - EE	\$ -	\$ -	\$ -	\$ 15,647	\$ 15,647
2165 Term Life - ER	\$ 1,273	\$ 448	\$ -	\$ 538,011	\$ 539,732
2166 I Plus Insurance - Employee	\$ -	\$ -	\$ -	\$ -	\$ -
2167 HSA - Health Savings Accounts	\$ -	\$ -	\$ -	\$ (4,668)	\$ (4,668)
2168 Employee Retirement Contributions	\$ -	\$ -	\$ -	\$ (40,451)	\$ (40,451)
2169 Incentive Accruals	\$ (0)	\$ 0	\$ -	\$ -	\$ -
2170 Due To TCPA	\$ -	\$ -	\$ -	\$ -	\$ -
2171 Arkansas Withholding Tax	\$ -	\$ -	\$ -	\$ -	\$ -
2172 Pre-Paid Legal	\$ -	\$ -	\$ -	\$ -	\$ -
2173 Oklahoma Withholding Tax	\$ -	\$ -	\$ -	\$ -	\$ -
2174 Child Support Deductions	\$ -	\$ -	\$ -	\$ (5,132)	\$ (5,132)
2175 New York Withholding Tax	\$ -	\$ -	\$ -	\$ -	\$ -
2176 Indiana Withholding Tax	\$ -	\$ -	\$ -	\$ -	\$ -
2177 Trust and Agency Funds	\$ -	\$ -	\$ -	\$ -	\$ -
2178 Other Garnishments	\$ -	\$ -	\$ -	\$ 2,444	\$ 2,444
2179 Other Employee Deductions	\$ -	\$ -	\$ -	\$ (24,765)	\$ (24,765)
<b>Total Other Benefits Payable</b>	<b>\$ 62,945</b>	<b>\$ 124,802</b>	<b>\$ (305)</b>	<b>\$ 1,131,558</b>	<b>\$ 1,318,999</b>
2181 Due To State Entities	\$ -	\$ 1,231	\$ -	\$ 3,697	\$ 4,927
2182 Due To Federal Entities	\$ -	\$ -	\$ -	\$ -	\$ -
2183 Due To Governments	\$ -	\$ -	\$ -	\$ -	\$ -
<b>Total Due to Government Agencies</b>	<b>\$ -</b>	<b>\$ 1,231</b>	<b>\$ -</b>	<b>\$ 3,697</b>	<b>\$ 4,927</b>
2210 Accrued Expenses	\$ 398,237	\$ 205,636	\$ -	\$ 3,257	\$ 607,131
2215 Construction Costs Payable	\$ 1,248,849	\$ -	\$ -	\$ -	\$ 1,248,849
2430 Accrued Interest	\$ 514,567	\$ 537,735	\$ -	\$ 243,446	\$ 1,295,748
<b>Total Accrued Expenses</b>	<b>\$ 2,161,653</b>	<b>\$ 743,371</b>	<b>\$ -</b>	<b>\$ 246,704</b>	<b>\$ 3,151,728</b>
2310 Deferred Revenue	\$ 204,187	\$ 53,852	\$ (4,995)	\$ 153,312	\$ 406,357
<b>Total Deferred Revenue</b>	<b>\$ 204,187</b>	<b>\$ 53,852</b>	<b>\$ (4,995)</b>	<b>\$ 153,312</b>	<b>\$ 406,357</b>
<b>Total Current Liabilities</b>	<b>\$ 19,222,718</b>	<b>\$ 4,957,121</b>	<b>\$ 366,490</b>	<b>\$ 7,066,368</b>	<b>\$ 31,612,697</b>
2510 Bonds Payable	\$ 254,115,000	\$ -	\$ -	\$ -	\$ 254,115,000
2512 Accumulated Accrued Capital Appreciation Bond	\$ -	\$ -	\$ -	\$ -	\$ -
2516 Amortized Bond Premium	\$ 23,350,567	\$ -	\$ -	\$ -	\$ 23,350,567
2518 Amortized Line Of Cred Premium	\$ -	\$ -	\$ -	\$ -	\$ -
2520 Loans Payable - Long Term	\$ -	\$ -	\$ -	\$ 2,191,461	\$ 2,191,461
2532 Vested Vacation Benefits Payable	\$ -	\$ -	\$ -	\$ -	\$ -
2590 Other Long Term Liabilities	\$ -	\$ -	\$ -	\$ -	\$ -
<b>R Total Long Term Liabilities</b>	<b>\$ 277,465,567</b>	<b>\$ -</b>	<b>\$ -</b>	<b>\$ 2,191,461</b>	<b>\$ 279,657,029</b>
<b>TOTAL LIABILITIES</b>	<b>\$ 296,688,285</b>	<b>\$ 4,957,121</b>	<b>\$ 366,490</b>	<b>\$ 9,257,829</b>	<b>\$ 311,269,725</b>

**RESPONSIVE EDUCATION SOLUTIONS****Statement of Financial Position****For the Nine Months Ended March 31, 2023**

	TEXAS COLLEGE PREPARATORY ACADEMIES	PREMIER HIGH SCHOOLS	ISD PARTNERSHIP SCHOOLS	RESPONSIVEED 501(c)(3)	CONSOLIDATED
3440 Encumbrance Offset	\$ (4,272,758)	\$ (968,827)	\$ (33,064)	\$ (584,078)	\$ (5,858,728)
3590 Temporarily Restricted Net Assets	\$ 71,916,390	\$ 62,867,125	\$ 2,576,644	\$ 1,077,741	\$ 138,437,900
3600 Unrestricted Net Assets	\$ 8,008,618	\$ 928,627	\$ -	\$ 31,833	\$ 8,969,079
3700 Budgetary Fund Balance	\$ -	\$ -	\$ -	\$ -	\$ -
4310 Reserve For Encumbrance	\$ 4,272,758	\$ 968,827	\$ 33,064	\$ 584,078	\$ 5,858,728
<b>F Net Assets (Deficiency), Beginning of Year</b>	<b>\$ 79,925,008</b>	<b>\$ 63,795,752</b>	<b>\$ 2,576,644</b>	<b>\$ 1,109,574</b>	<b>\$ 147,406,978</b>
<b>Net Assets (Deficiency), at Report Date</b>	<b>\$ 73,533,187</b>	<b>\$ 61,773,486</b>	<b>\$ 3,262,180</b>	<b>\$ (4,830,866)</b>	<b>\$ 133,737,987</b>

# RESPONSIVE EDUCATION SOLUTIONS

## Statement of Cash Flows

For the Nine Months Ended March 31, 2023

	TEXAS COLLEGE PREPARATORY ACADEMIES	PREMIER HIGH SCHOOLS	ISD PARTNERSHIP SCHOOLS	RESPONSIVEED 50(c)(3)	CONSOLIDATED
<b>NET INCOME</b>	\$ (6,391,821)	\$ (2,022,266)	\$ 685,536	\$ (5,940,440)	\$ (13,668,991)
<b>CASH FLOWS FROM OPERATING ACTIVITIES</b>					
Depreciation and Amortization	\$ 5,117,601	\$ 1,418,764	\$ -	\$ 353,079	\$ 6,889,444
Decrease (Increase) in Accounts Receivable	\$ 11,415,060	\$ 10,895,743	\$ 321,274	\$ 5,788,363	\$ 28,420,441
Increase (Decrease) in Accounts Payable	\$ (5,236,912)	\$ (2,322,324)	\$ (5,857)	\$ (9,485,805)	\$ (17,050,898)
Increase (Decrease) in Payable to Gov't Agencies	\$ -	\$ -	\$ -	\$ 97	\$ 97
Increase (Decrease) in Payroll Liabilities	\$ 148,123	\$ 40,422	\$ (5,321)	\$ (3,289,138)	\$ (3,105,915)
Increase (Decrease) in Accrued Wages	\$ 3,500,809	\$ 1,240,006	\$ 1,795	\$ 490,194	\$ 5,232,804
Decrease (Increase) in Inventories	\$ -	\$ -	\$ -	\$ -	\$ -
Increase (Decrease) in Accrued Expenses	\$ (7,551,548)	\$ (1,996,656)	\$ -	\$ 238,693	\$ (9,309,510)
Decrease (Increase) in Deferred Expenses	\$ (794,323)	\$ 118,412	\$ -	\$ 565,570	\$ (110,341)
Increase (Decrease) in Deferred Revenue	\$ (138,679)	\$ (77,336)	\$ -	\$ 33,170	\$ (182,845)
<b>NET CASH FLOWS FROM OPERATING ACTIVITIES</b>	\$ 6,460,131	\$ 9,317,031	\$ 311,891	\$ (5,305,777)	\$ 10,783,275
<b>CASH FLOWS FROM INVESTING ACTIVITIES</b>					
Decrease (Increase) in Land	\$ (3,205,700)	\$ (270,000)	\$ -	\$ -	\$ (3,475,700)
Decrease (Increase) in Building & Improvements	\$ (8,158,793)	\$ (2,377,268)	\$ -	\$ (117,274)	\$ (10,653,335)
Decrease (Increase) in Leasehold Improvements	\$ (9,141)	\$ (80,946)	\$ -	\$ -	\$ (90,088)
Decrease (Increase) in Furniture & Equipment	\$ (1,034,397)	\$ (58,703)	\$ -	\$ (23,994)	\$ (1,117,094)
Decrease (Increase) in Vehicles	\$ -	\$ -	\$ -	\$ (35,753)	\$ (35,753)
Decrease (Increase) in Books and Media	\$ -	\$ -	\$ -	\$ -	\$ -
Decrease (Increase) in Other Assets	\$ 237,931	\$ (10,270)	\$ -	\$ 900	\$ 228,561
<b>NET CASH FLOWS FROM INVESTING ACTIVITIES</b>	\$ (12,170,101)	\$ (2,797,187)	\$ -	\$ (176,122)	\$ (15,143,410)
<b>CASH FLOWS FROM FINANCING ACTIVITIES</b>					
Increase (Decrease) in Short Term Notes Payable	\$ -	\$ -	\$ -	\$ -	\$ -
Increase (Decrease) in Long Term Liabilities	\$ (6,451,651)	\$ -	\$ -	\$ (335,101)	\$ (6,786,751)
<b>NET CASH FLOWS FROM FINANCING ACTIVITIES</b>	\$ (6,451,651)	\$ -	\$ -	\$ (335,101)	\$ (6,786,751)
<b>NET INCREASE (DECREASE) IN CASH</b>	\$ (18,553,442)	\$ 4,497,578	\$ 997,427	\$ (11,757,440)	\$ (24,815,877)
<b>Cash at Beginning of Year</b>	\$ 102,727,002	\$ 21,963,911	\$ 2,582,647	\$ 8,791,105	\$ 136,064,665
<b>Cash at Period Ending Option</b>	\$ 84,173,561	\$ 26,461,489	\$ 3,580,074	\$ (2,966,335)	\$ 111,248,788

## 2. Payment of Bills

# RESPONSIVE ED TEXAS

## PREMIER HIGH SCHOOLS

### Check Register

Checks Dated from 1/1/2023 to 3/31/2023

Check Amount Range \$50,000.00 to \$999,999,999.99

Check Date	Check No.	Vendor Key	Vendor Name	Entry Status	Amount	Comments
1/20/2023	180296	RGV VOCA000	RGV VOCATIONAL SERVICES LLC	R	170,212.50	CTE Training - Medical Assistants
1/27/2023	180492	DTK FACI000	DTK FACILITY SVS LLC - SERVICES	R	104,431.42	
1/6/2023	179731	DTK FACI000	DTK FACILITY SERVICES LLC - SERVICES	R	104,031.42	
3/10/2023	181925	DTK FACI000	DTK FACILITY SVS LLC - SERVICES	R	103,631.42	Meal Service Vendor for campuses (Previously Preferred Meals)
3/31/2023	182647	DTK FACI000	DTK FACILITY SVS LLC - SERVICES	R	103,631.42	
2/24/2023	181563	K-12 BY 000	K-12 BY ELIOR	R	100,822.46	
3/3/2023	181757	STAPLES 003	STAPLES TECHNOLOGY SOLUTIONS	R	99,824.42	December Google Ads
2/10/2023	180975	GOOGLE L000	GOOGLE LLC	R	93,887.05	
1/27/2023	180526	MCALLEN 003	MCALLEN CAREERS INSTITUTE	R	86,100.00	
3/31/2023	182772	BRANDED1000	BRANDED1ST.COM	R	77,528.43	Air purifiers, hand sanitizers etc. - COVID grant
1/13/2023	179956	GOOGLE L000	GOOGLE LLC	R	71,428.68	
1/6/2023	179693	CDW GOVE000	CDW GOVERNMENT, INC	R	59,701.33	
2/17/2023	181035	BLUE LEA000	BLUE LEARNING	R	52,983.00	November Google Ads
3/10/2023	182068	TEGRITY 000	TEGRITY CONTRACTORS INC	R	52,917.41	
Total Checks:					\$1,281,130.96	



# RESPONSIVE ED TEXAS

## TEXAS COLLEGE PREPARATORY ACADEMIES

Check Register  
Checks Dated from 1/1/2023 to 3/31/2023  
Check Amount Range \$50,000.00 to \$999,999,999.99

Check Date	Check No.	Vendor Key	Vendor Name	Entry Status	Amount	Comments
3/31/2023	182671	HENTHORN000	HENTHORN COMMERCIAL CONSTRUCTION LLC	R	507,846.73	
2/24/2023	181563	K-12 BY 000	K-12 BY ELIOR	R	407,783.54	Meal Service Vendor for campuses (Previously Preferred Meals)
3/31/2023	182647	DTK FACI000	DTK FACILITY SVS LLC - SERVICES	R	333,909.79	
1/27/2023	180492	DTK FACI000	DTK FACILITY SVS LLC - SERVICES	R	325,068.79	
1/6/2023	179731	DTK FACI000	DTK FACILITY SERVICES LLC - SERVICES	R	324,693.79	
3/10/2023	181925	DTK FACI000	DTK FACILITY SVS LLC - SERVICES	R	324,693.79	
1/13/2023	179964	HENTHORN000	HENTHORN COMMERCIAL CONSTRUCTION LLC	R	254,352.94	
2/10/2023	180978	HENTHORN000	HENTHORN COMMERCIAL CONSTRUCTION LLC	R	250,628.05	
2/10/2023	180965	EDMENTUM000	EDMENTUM INC	R	232,828.80	Edmentum Study Island (Online Learning Programs)
1/27/2023	180520	K-12 BY 000	K-12 BY ELIOR	R	197,651.02	Meal Service Vendor for campuses (Previously Preferred Meals)
1/20/2023	180259	K-12 BY 000	K-12 BY ELIOR	R	191,780.52	Meal Service Vendor for campuses (Previously Preferred Meals)
1/13/2023	179956	GOOGLE L000	GOOGLE LLC	R	183,930.31	November Google Ads
3/24/2023	182527	SPORTS F001	SPORTS FIELD SOLUTIONS	R	162,475.00	FCA Leander Athletic Field Resurfacing
1/13/2023	180035	MECHANIC001	MECHANICAL TECHNOLOGIES	R	145,772.00	EI Paso CA - HVAC Replacement
3/31/2023	182772	BRANDED1000	BRANDED1ST.COM	R	138,486.98	Air purifiers, hand sanitizers etc. - COVID grant
3/3/2023	181817	PALOMAR 000	PALOMAR MODULAR BUILDINGS LLC	R	129,224.30	Payment toward purchase of Modular Buildings at Bastrop
2/3/2023	180793	WORKTEXA000	WORKTEXAS TRAINING CENTER	R	122,501.66	Pre-K Program at Eastex Jensen and Westchase
1/1/2023	179103	LONE STA002	LONE STAR COLLEGE SYSTEM	R	111,314.00	
2/1/2023	180385	LONE STA002	LONE STAR COLLEGE SYSTEM	R	111,314.00	
3/1/2023	181340	LONE STA002	LONE STAR COLLEGE SYSTEM	R	111,314.00	
3/10/2023	182068	TEGRITY 000	TEGRITY CONTRACTORS INC	R	103,320.86	
2/3/2023	180713	GOOGLE L000	GOOGLE LLC	R	86,994.21	December Google Ads
3/3/2023	181701	MIDWESTE000	MIDWESTERN STATE UNIVERSITY	R	86,468.17	Dual Credit Tuition for FCA Corinth, FCA Lewisville and iSchool Lewisville
3/31/2023	182678	K-12 BY 000	K-12 BY ELIOR	R	77,409.05	Meal Service Vendor for campuses (Previously Preferred Meals)
2/17/2023	181243	CLOVER C000	CLOVER CONSTRUCTION TX LLC	R	77,260.50	
1/20/2023	180332	TXU ENER000	TXU ENERGY	R	67,447.27	
1/13/2023	180077	SPORTS F001	SPORTS FIELD SOLUTIONS	R	66,957.00	iSchool Lewisville Athletic Field Renovation
1/20/2023	180255	IPFS COR001	IPFS CORPORATION	R	66,845.53	Monthly Property Insurance, Terrorism and Cyber Liability Installment
2/24/2023	181558	IPFS COR001	IPFS CORPORATION	R	66,845.53	Monthly Property Insurance, Terrorism and Cyber Liability Installment
3/24/2023	182481	IPFS COR001	IPFS CORPORATION	R	66,845.53	Monthly Property Insurance, Terrorism and Cyber Liability Installment
3/24/2023	182558	TXU ENER000	TXU ENERGY	R	64,607.72	
2/17/2023	181197	TEXAS FI001	TEXAS FIRE ALARM, LLC	R	64,426.56	
3/10/2023	182025	PEACOCK 000	PEACOCK GENERAL CONTRACTOR INC	R	61,743.93	
3/10/2023	181844	BARNES &002	BARNES & NOBLE COLLEGE BOOKSELLERS	R	60,964.32	
1/1/2023	179105	NEIGHBOR002	NEIGHBORHOOD SCHOOLS COMMUNITY DEV	R	56,000.00	
2/1/2023	180387	NEIGHBOR002	NEIGHBORHOOD SCHOOLS COMMUNITY DEV	R	56,000.00	
3/1/2023	181342	NEIGHBOR002	NEIGHBORHOOD SCHOOLS COMMUNITY DEV	R	56,000.00	
2/24/2023	181492	TXU ENER000	TXU ENERGY	R	55,479.34	
1/27/2023	180528	METLIFE 000	METLIFE	R	53,770.55	
1/13/2023	179832	AIR COND001	AIR CONDITIONING INNOVATIVE SOLUTIONS INC	R	50,995.64	
1/20/2023	180229	DTK FACI001	DTK FACILITY SERVICES LLC - SUPPLIES	R	50,018.77	
<b>Total Checks:</b>					<u>\$5,963,970.49</u>	

# Facilities

## 3. District Lease Agreements

## Summary of Lease Agreements

### 1. ResponsiveEd Texas

Address: 4310 W. Illinois, Suite 4320-A., Midland, TX 79703

Landlord: **EMB Texas Venture, LLC**

Term: July 1, 2023 - June 30, 2025

Cost: 07/01/2023 - 06/30/2025 \$18,982.80 +NNN

### 2 & 3. Chapel Creek Fellowship

Address: 501 Academy Blvd., Fort Worth, TX 76108

Landlord: ResponsiveEd Texas

Term: April 1, 2023 - May 31, 2023

<u>Cost:</u>	\$7,000.00	for Daycare Area and Gymnasium
	\$3,000.00	for five (5) Sunday services (at a rate of \$600 per Sunday)
	\$10,000.00	Total Rent

*and*

May 2023 Rent

<u>Cost:</u>	\$7,000.00	for Daycare Area and Gymnasium
	\$2,400.00	for four (4) Sunday services (at a rate of \$600 per Sunday)
	\$9,400.00	Total Rent

*and*

June & July 2023 Rent

<u>Cost:</u>	\$2,400.00	for June four (4) Sunday services (at a rate of \$600 per Sunday)
<u>Cost:</u>	\$3,000.00	for July five (5) Sunday services (at a rate of \$600 per Sunday)

# TEA Governance

## 4. Non-Expansion Amendments

Closures		
TCPA	Close Walnut Creek Academy - 221801-074 site #011 after the 2023 SY	
Postpone Opening		
TCPA	FOUNDERS CLASSICAL ACADEMY HOUSTON WEST (TEA approval 004-22/6)	Postpone the opening of the approved campus to 2024-25 SY
TCPA	FOUNDERS CLASSICAL ACADEMY-ALLEN (TEA approval 004-22/1)	Postpone the opening of the approved campus to 2024-25 SY
TCPA	FOUNDERS CLASSICAL ACADEMY-AUSTIN WEST (TEA approval 004-22/2)	Postpone the opening of the approved campus to 2024-25 SY
TCPA	QUEST COLLEGIATE ACADEMY-UNIVERSITY PARK (TEA approval 004-22/6)	Postpone the opening of the approved campus to 2024-25 SY
TCPA	iSchool High-Fort Worth (TEA approval 018-23/1)	Postpone the opening of the approved campus to 2024-25 SY
Name Changes	Current Name	New Name
TCPA	Fort Worth Classical Academy - North (TEA approval 004-22/003)	Founders Classical Academy - Fort Worth
TCPA	iSchool Lewisville (7-12 Campus) (221801 034)	iSchool Lewisville - Upper Campus
TCPA	iSchool Lewisville (K-6 Campus) (221801 027)	iSchool Lewisville - Lower Campus
PHS	Premier High School - Dallas (TEA approval 006-22/1)	Premier High School - Mesquite
PHS	Premier High School- Houston West (TEA approval 006-22/3)	Premier High School - Greenspoint
TCPA	Beaumont Classical Academy 221801-052	Ignite Community School - Beaumont
TCPA	Fallbrook Academy 221801-065	Ignite Community School - Fallbrook
TCPA	Ignite Community School- Ft. Worth	Ignite Community School - Fort Worth
TCPA	Garland Classical Academy 221801-026	Ignite Community School - Garland
TCPA	Humble Classical Academy 221801-057	Ignite Community School - Humble
TCPA	Huntsville Classical Academy 221801-005	Ignite Community School - Huntsville

TCPA	Mainland Prep 221801-062	Ignite Community School - Mainland
TCPA	Clay Classical Academy 221801-039	Ignite Community School - Mountain Creek
TCPA	Pasadena Classical Academy 221801-055	Ignite Community School - Pasadena



# **5. Staff Development & Remote Conferencing Waivers**



# Waivers

**2022-2023 Application for Staff Development Minutes Waiver****Waiver ID: 71158****Application Information****Category:** Expedited**Creator:** Edaena Garcia, District Editor**Status:** Draft**Creation Date:** 5/5/2023**Approving Superintendent:****Assigned To:** Edaena Garcia**LEA Contact****Full Name:** Edaena Garcia**Phone:** (972) 316-3663 Ext: 445**Email:** edgarcia@responsiveedtx.com**LEA Information****LEA:** TEXAS COLLEGE PREPARATORY ACADEMIES (221801)**Address:** P O BOX 292730, LEWISVILLE, TX 75029-**Phone:** (972) 316-3663**Date of LEA Board of Trustees Approval****Date:****Information**

Pursuant to Texas Education Code (TEC) §25.081 this waiver allows the district or charter school to train staff on various educational strategies designed to improve student performance in lieu of a maximum of:

- 2,100 minutes of student instruction for districts and charter schools that provide operational and instructional minutes; or
- 5 days of student instruction for charter schools that provide 180 days of operation

**Requested Years**

2022-2023

2023-2024

**LEA Attachments (0)**

There are no LEA attachments.

**Staff Development Waivers – TCPA**

**District:** Texas College Preparatory Academies – 221801  
1301 Waters Ridge Dr., Lewisville, Texas 75057  
972.316.3663

**Contact:** Edaena Garcia  
PEIMS Coordinator  
972.316.3663 ext. 445

**Staff Development Waiver – 2,100 minutes**

☒ 2022-2023

☒ 2023-2024

**Date of Board Approval:** \_\_\_\_\_

**Board Vote:** For - \_\_\_\_\_ Against - \_\_\_\_\_

**Superintendent:** Charles Cook

Signature \_\_\_\_\_ Date \_\_\_\_\_

**Board President:** Ben Klingenstein

Signature \_\_\_\_\_ Date \_\_\_\_\_



# Waivers

**2022-2023 Application for Staff Development Minutes Waiver****Waiver ID: 70912****Application Information****Category:** Expedited**Creator:** Rose Wright, District Editor**Status:** Draft**Creation Date:** 4/12/2023**Approving Superintendent:****Assigned To:** Rose Wright**LEA Contact****Full Name:** Rose Wright**Phone:** (972) 316-3663 **Ext:** 383**Email:** rowright@responsivedtx.com**LEA Information****LEA:** PREMIER HIGH SCHOOLS (072801)**Address:** P O BOX 292730, LEWISVILLE, TX 75029-**Phone:** (972) 316-3663**Date of LEA Board of Trustees Approval****Date:****Information**

Pursuant to Texas Education Code (TEC) §25.081 this waiver allows the district or charter school to train staff on various educational strategies designed to improve student performance in lieu of a maximum of:

- 2,100 minutes of student instruction for districts and charter schools that provide operational and instructional minutes; or
- 5 days of student instruction for charter schools that provide 180 days of operation

**Requested Years**

2022-2023

2023-2024

**LEA Attachments (0)**

There are no LEA attachments.

**Staff Development Waivers – Premier**

**District:** Premier High Schools – 072801

1301 Waters Ridge Dr., Lewisville, Texas 75057

972.316.3663

**Contact:** Rose Wright

PEIMS Coordinator

972.316.3663 ext. 383

**Staff Development Waiver – 2,100 minutes**

☒ 2022-2023

☒ 2022-2023

**Date of Board Approval:** \_\_\_\_\_

**Board Vote: For -** \_\_\_\_\_ **Against -** \_\_\_\_\_

**Superintendent:** Charles Cook

Signature \_\_\_\_\_ Date \_\_\_\_\_

**Board President:** Ben Klingenstein

Signature \_\_\_\_\_ Date \_\_\_\_\_



# Waivers

**2022-2023 Application for Other Waiver**
**Waiver ID: 71155**
**Application Information**
**Category:** General

**Creator:** Rose Wright, District Editor

**Status:** Draft

**Creation Date:** 5/4/2023

**Approving Superintendent:**
**Assigned To:** Rose Wright

**LEA Contact**
**Full Name:** Rose Wright

**Phone:** (972) 316-3663 **Ext:** 383

**Email:** rowright@responsivedtx.com

**LEA Information**
**LEA:** PREMIER HIGH SCHOOLS (072801)

**Address:** P O BOX 292730, LEWISVILLE, TX 75029-

**Phone:** (972) 316-3663

**Date of LEA Board of Trustees Approval**
**Date:**
**Special Instructions**

This waiver allows districts and charter schools to request a waiver of a requirement, restriction, or prohibition imposed by the Texas Education Code (TEC) or rule of the board or commissioner, except as prohibited by TEC § 7.056 (e).

**Waiver Description**
**Enter a brief waiver description:**

Remote conferencing student at Premier Weslaco

**General Questions**
**1. Give a brief narrative description of the requested waiver.**

A student has reached the 20 day max for remote conferencing and needs a waiver. Student has a doctor note recommending she stay at home for her further recovery after an emergent exploratory laparotomy and vascular repair of an artery.

**2. Does the district or campus plan reflect the need for this waiver? If yes, what is the specific objective impacted by the waiver?**

Required waiver for remote conferencing past 20 days.

**3. Cite the section(s) of the Texas Education Code or the Texas Administrative Code that the district or campus wishes to waive.**

19 TAC 129.21 and 19 TAC 129.1025

**4. Describe the plan to be implemented, if the waiver is granted.**

The student will continue to learn at home through remote conferencing to complete this academic year and her graduation requirement, per the physician's recommendation.

**5. How will granting this waiver help achieve the district's or campus' objective?**

Remote conferencing will allow student to still participate in school to finish up the high school to graduate this year.

**6. Please explain how the school district or campus will evaluate the impact of the waiver towards meeting the district's or campus' goal.**

The campus will remain in close contact with the student to ensure the student continues to meet all academic requirements and have success in this learning model.

**Requested Years**

2022-2023

**LEA Attachments (1)**

Title	Type	Size	Date Added	Added By
Premier Weslaco student doctor note	PDF	203.7 kb	2023-05-04	rose.wright

# **6. 2022-23 Calendar** **Revisions & 2023-24** **Calendars**



JULY						
S	M	T	W	T	F	S
					1	2
3	4	5	6	7	8	9
10	11	12	13	14	15	16
17	18	19	20	21	22	23
24	25	26	27	28	29	30
31						

AUGUST						
S	M	T	W	T	F	S
	1	2	3	4	5	6
7	8	9	10	11	12	13
14	15	16	17	18	19	20
21	22	23	24	25	26	27
28	29	30	31			

SEPTEMBER						
S	M	T	W	T	F	S
				1	2	3
4	5	6	7	8	9	10
11	12	13	14	15	16	17
18	19	20	21	22	23	24
25	26	27	28	29	30	

OCTOBER						
S	M	T	W	T	F	S
						1
2	3	4	5	6	7	8
9	10	11	12	13	14	15
16	17	18	19	20	21	22
23	24	25	26	27	28	29
30	31					

NOVEMBER						
S	M	T	W	T	F	S
		1	2	3	4	5
6	7	8	9	10	11	12
13	14	15	16	17	18	19
20	21	22	23	24	25	26
27	28	29	30			

DECEMBER						
S	M	T	W	T	F	S
				1	2	3
4	5	6	7	8	9	10
11	12	13	14	15	16	17
18	19	20	21	22	23	24
25	26	27	28	29	30	31

Reporting Periods			Days
First Period	08/15/22 - 09/23/22		28
Second Period	09/26/22 - 11/04/22		29
Third Period	11/07/22 - 01/06/23		29
Fourth Period	01/09/23 - 02/17/23		25
Fifth Period	02/20/23 - 04/07/23		28
Sixth Period	04/10/23 - 06/01/23		36
<b>Total School Days</b>			<b>175</b>

School Session: 8:30 AM - 2:30 PM	
<b>Holidays</b>	
Labor Day	September 05, 2022
Student Holiday	September 06, 2022
Columbus Day/Student Holiday	October 10, 2022
Thanksgiving Break	November 21-25, 2022
Christmas Break	December 19-30, 2022
Student Holiday	January 02, 2023
Martin Luther King, Jr. Day	January 16, 2023
Bad Weather Days Observed	Jan 31 - Feb 01, 2023
Ice Storm School Closure	February 02-03, 2023
Presidents' Day	February 20, 2023
Spring Break	March 06-10, 2023
Easter Break	April 07-10, 2023
Bad Weather Day	April 10, 2023
Student Holiday	May 5, 2023
Memorial Day	May 29, 2023
<b>Professional Development Days</b>	
September 06, 2022	
October 10, 2022	
January 02, 2023	
<b>Staff Work Days</b>	
August 03-05, 2022	
August 08-12, 2022	
May 05, 2023	
June 02, 2023	
<b>Bad Weather Make-up Days</b>	
May 30, 2023 (Tuesday) <b>SCHOOL DAY</b>	February 02, 2023
May 31, 2023 (Wednesday) <b>SCHOOL DAY</b>	February 03, 2023
<b>Missed School Days Waiver</b>	
Tax Free Weekend: August 05-07, 2022	

State Testing Dates	
<b>STAAR</b>	
Dec 06-09, 2022 (EOC only)	
April 18-21, 2023 - 3-8 Reading, English I, English II	
April 25-28, 2023 - Science, Social Studies, Biology, US History	
May 02-05, 2023 - 3-8 Math, Algebra I	
<b>TELPAS Testing Window</b>	
Feb 20 - March 31, 2023	

JANUARY						
S	M	T	W	T	F	S
1	2	3	4	5	6	7
8	9	10	11	12	13	14
15	16	17	18	19	20	21
22	23	24	25	26	27	28
29	30	31				

FEBRUARY						
S	M	T	W	T	F	S
			1	2	3	4
5	6	7	8	9	10	11
12	13	14	15	16	17	18
19	20	21	22	23	24	25
26	27	28				

MARCH						
S	M	T	W	T	F	S
			1	2	3	4
5	6	7	8	9	10	11
12	13	14	15	16	17	18
19	20	21	22	23	24	25
26	27	28	29	30	31	

APRIL						
S	M	T	W	T	F	S
						1
2	3	4	5	6	7	8
9	10	11	12	13	14	15
16	17	18	19	20	21	22
23	24	25	26	27	28	29
30						

MAY						
S	M	T	W	T	F	S
	1	2	3	4	5	6
7	8	9	10	11	12	13
14	15	16	17	18	19	20
21	22	23	24	25	26	27
28	29	30	31			

JUNE						
S	M	T	W	T	F	S
				1	2	3
4	5	6	7	8	9	10
11	12	13	14	15	16	17
18	19	20	21	22	23	24
25	26	27	28	29	30	

Please Note: The 2022-23 calendar is subject to change based on local ISD calendar modifications.



# 2022-2023 School Calendar

## Premier High School of Palmview

County District Campus # 072801104

JULY						
S	M	T	W	T	F	S
					1	2
3	4	5	6	7	8	9
10	11	12	13	14	15	16
17	18	19	20	21	22	23
24	25	26	27	28	29	30
31						

AUGUST						
S	M	T	W	T	F	S
	1	2	3	4	5	6
7	8	9	10	11	12	13
14	15	16	17	18	19	20
21	22	23	24	25	26	27
28	29	30	31			

SEPTEMBER Self-Control						
S	M	T	W	T	F	S
				1	2	3
4	5	6	7	8	9	10
11	12	13	14	15	16	17
18	19	20	21	22	23	24
25	26	27	28	29	30	

OCTOBER Integrity						
S	M	T	W	T	F	S
						1
2	3	4	5	6	7	8
9	10	11	12	13	14	15
16	17	18	19	20	21	22
23	24	25	26	27	28	29
30	31					

NOVEMBER Honor						
S	M	T	W	T	F	S
		1	2	3	4	5
6	7	8	9	10	11	12
13	14	15	16	17	18	19
20	21	22	23	24	25	26
27	28	29	30			

DECEMBER Gratefulness						
S	M	T	W	T	F	S
				1	2	3
4	5	6	7	8	9	10
11	12	13	14	15	16	17
18	19	20	21	22	23	24
25	26	27	28	29	30	31

Reporting Periods			Days
First Period	08/15/22 - 09/23/22		28
Second Period	09/26/22 - 11/04/22		28
Third Period	11/07/22 - 01/06/23		28
Fourth Period	01/09/23 - 02/17/23		28
Fifth Period	02/20/23 - 04/07/23		29
Sixth Period	04/10/23 - 05/30/23		34
<b>Total School Days</b>			<b>175</b>

Morning Session: 8:00-12:00      Afternoon Session: 12:00-4:00

**Holidays**

Labor Day	September 05, 2022
Student Holiday	September 23, 2022
Bad Weather Day	October 14, 2022
Student Holiday	November 04, 2022
Thanksgiving Break	November 21-25, 2022
Christmas Break	December 19-30, 2022
Student Holidays	January 02-03, 2023
MLK Day/Student Holiday	January 16, 2023
Bad Weather Day	February 13, 2023
Spring Break	March 13-17, 2023
Good Friday	April 07, 2023
Easter Monday	April 10, 2023
Student Holiday	May 01, 2023
Memorial Day	May 29, 2023

**Professional Development Days** 

September 23, 2022	
November 04, 2022	
January 02-03, 2023	
January 16, 2023	

**Staff Work Days**

August 08-12, 2022
May 01, 2023
May 31, 2023
June 01-02, 2023
June 05, 2023

**Bad Weather Make-up Days \***

October 14, 2022 (Friday)
February 13, 2023 (Monday)

Tax Free Weekend: August 05-07, 2022

State Testing Dates	
<b>STAAR</b>	
Dec 06-09, 2022 (EOC only)	
April 18-21, 2023 - 3-8 Reading, English I, English II	
April 25-28, 2023 - Science, Social Studies, Biology, US History	
May 02-05, 2023 - 3-8 Math, Algebra 1	
<b>TELPAS Testing Window</b>	
Feb 20 - March 31, 2023	

JANUARY Compassion						
S	M	T	W	T	F	S
1	2	3	4	5	6	7
8	9	10	11	12	13	14
15	16	17	18	19	20	21
22	23	24	25	26	27	28
29	30	31				

FEBRUARY Wisdom						
S	M	T	W	T	F	S
			1	2	3	4
5	6	7	8	9	10	11
12	13	14	15	16	17	18
19	20	21	22	23	24	25
26	27	28				

MARCH Humility						
S	M	T	W	T	F	S
			1	2	3	4
5	6	7	8	9	10	11
12	13	14	15	16	17	18
19	20	21	22	23	24	25
26	27	28	29	30	31	

APRIL Justice						
S	M	T	W	T	F	S
						1
2	3	4	5	6	7	8
9	10	11	12	13	14	15
16	17	18	19	20	21	22
23	24	25	26	27	28	29
30						

MAY Courage						
S	M	T	W	T	F	S
	1	2	3	4	5	6
7	8	9	10	11	12	13
14	15	16	17	18	19	20
21	22	23	24	25	26	27
28	29	30	31			

JUNE						
S	M	T	W	T	F	S
				1	2	3
4	5	6	7	8	9	10
11	12	13	14	15	16	17
18	19	20	21	22	23	24
25	26	27	28	29	30	

Please Note: The 2022-2023 calendar is subject to change based on local ISD calendar modifications.



# 2022-2023 School Calendar

## Premier High School of San Juan

County District Campus # 072801130

JULY						
S	M	T	W	T	F	S
					1	2
3	4	5	6	7	8	9
10	11	12	13	14	15	16
17	18	19	20	21	22	23
24	25	26	27	28	29	30
31						

AUGUST						
S	M	T	W	T	F	S
	1	2	3	4	5	6
7	8	9	10	11	12	13
14	15	16	17	18	19	20
21	22	23	24	25	26	27
28	29	30	31			

SEPTEMBER Self-Control						
S	M	T	W	T	F	S
				1	2	3
4	5	6	7	8	9	10
11	12	13	14	15	16	17
18	19	20	21	22	23	24
25	26	27	28	29	30	

OCTOBER Integrity						
S	M	T	W	T	F	S
						1
2	3	4	5	6	7	8
9	10	11	12	13	14	15
16	17	18	19	20	21	22
23	24	25	26	27	28	29
30	31					

NOVEMBER Honor						
S	M	T	W	T	F	S
		1	2	3	4	5
6	7	8	9	10	11	12
13	14	15	16	17	18	19
20	21	22	23	24	25	26
27	28	29	30			

DECEMBER Gratefulness						
S	M	T	W	T	F	S
				1	2	3
4	5	6	7	8	9	10
11	12	13	14	15	16	17
18	19	20	21	22	23	24
25	26	27	28	29	30	31

Reporting Periods	Days
First Period	08/22/22 - 09/23/22
Second Period	09/26/22 - 11/04/22
Third Period	11/07/22 - 01/06/23
Fourth Period	01/09/23 - 02/17/23
Fifth Period	02/20/23 - 04/07/23
Sixth Period	04/10/23 - 06/02/23
<b>Total School Days</b>	<b>175</b>

Morning Session: 8:00-2:00	Afternoon Session: 12:00-4:00
Evening Session: 1:00-5:00	
<b>Holidays</b>	
Student Holiday	September 23, 2022
Student Holiday	October 28, 2022
Thanksgiving Break	November 21-25, 2022
Christmas Break	Dec 22, 2022 - Jan 04, 2023
Student Holidays	January 05-06, 2023
Bad Weather Day	February 13, 2023
Spring Break	March 13-17, 2023
Student Holiday	March 31, 2023
Good Friday	April 07, 2023
Bad Weather Day	April 10, 2023
Student Holiday	May 01, 2023
Memorial Day	May 29, 2023
<b>Professional Development Days</b>	
September 23, 2022	
October 28, 2022	
January 05-06, 2023	
March 31, 2023	
<b>Staff Work Days</b>	
	August 15-19, 2022
	May 01, 2023
	June 05-08, 2023
<b>Bad Weather Make-up Days *</b>	
February 13, 2023 (Monday)	
April 10, 2023 (Monday)	
Tax Free Weekend: August 05-07, 2022	

State Testing Dates
<b>STAAR</b>
Dec 06-09, 2022 (EOC only)
April 18-21, 2023 - 3-8 Reading, English I, English II
April 25-28, 2023 - Science, Social Studies, Biology, US History
May 02-05, 2023 - 3-8 Math, Algebra 1
<b>TELPAS Testing Window</b>
Feb 20 - March 31, 2023

JANUARY Compassion						
S	M	T	W	T	F	S
1	2	3	4	5	6	7
8	9	10	11	12	13	14
15	16	17	18	19	20	21
22	23	24	25	26	27	28
29	30	31				

FEBRUARY Wisdom						
S	M	T	W	T	F	S
			1	2	3	4
5	6	7	8	9	10	11
12	13*	14	15	16	17	18
19	20	21	22	23	24	25
26	27	28				

MARCH Humility						
S	M	T	W	T	F	S
			1	2	3	4
5	6	7	8	9	10	11
12	13	14	15	16	17	18
19	20	21	22	23	24	25
26	27	28	29	30	31	

APRIL Justice						
S	M	T	W	T	F	S
						1
2	3	4	5	6	7	8
9	10*	11	12	13	14	15
16	17	18	19	20	21	22
23	24	25	26	27	28	29
30						

MAY Courage						
S	M	T	W	T	F	S
	1	2	3	4	5	6
7	8	9	10	11	12	13
14	15	16	17	18	19	20
21	22	23	24	25	26	27
28	29	30	31			

JUNE						
S	M	T	W	T	F	S
				1	2	3
4	5	6	7	8	9	10
11	12	13	14	15	16	17
18	19	20	21	22	23	24
25	26	27	28	29	30	

Please Note: The 2022-23 calendar is subject to change based on local ISD calendar modifications.

JULY						
S	M	T	W	T	F	S
						1
2	3	4	5	6	7	8
9	10	11	12	13	14	15
16	17	18	19	20	21	22
23	24	25	26	27	28	29
30	31					

AUGUST						
S	M	T	W	T	F	S
		1	2	3	4	5
6	7	8	9	10	11	12
13	14	15	16	17	18	19
20	21	22	23	24	25	26
27	28	29	30	31		

SEPTEMBER						
S	M	T	W	T	F	S
					1	2
3	4	5	6	7	8	9
10	11	12	13	14	15	16
17	18	19	20	21	22	23
24	25	26	27	28	29	30

OCTOBER						
S	M	T	W	T	F	S
1	2	3	4	5	6	7
8	9	10	11	12	13	14
15	16	17	18	19	20	21
22	23	24	25	26	27	28
29	30	31				

NOVEMBER						
S	M	T	W	T	F	S
			1	2	3	4
5	6	7	8	9	10	11
12	13	14	15	16	17	18
19	20	21	22	23	24	25
26	27	28	29	30		

DECEMBER						
S	M	T	W	T	F	S
					1	2
3	4	5	6	7	8	9
10	11	12	13	14	15	16
17	18	19	20	21	22	23
24	25	26	27	28	29	30
31						

<u>Grading Periods</u>		<u>Reporting Periods</u>	<u>Days</u>
1st	08/14/23 - 10/13/23	1st	08/14/23 - 09/22/23
2nd	10/16/23 - 12/22/23	2nd	09/25/23 - 11/03/23
3rd	01/08/24 - 03/08/24	3rd	11/06/23 - 01/05/24
4th	03/18/24 - 05/24/24	4th	01/08/24 - 02/16/24
		5th	02/19/24 - 04/05/24
		6th	04/08/24 - 05/24/24
		<u>Total School Days</u>	177

School Session: 8:30 AM - 2:30 PM	
<u>Holidays</u>	
Labor Day	September 04, 2023
Student Holiday	September 05, 2023
Columbus Day	October 09, 2023
Student Holiday	October 10, 2023
Thanksgiving Break	November 20-24, 2023
Christmas Break	Dec 25, 2023-Jan 05, 2024
Student Holiday	January 08, 2024
Martin Luther King, Jr. Day	January 15, 2024
Presidents' Day	February 19, 2024
Spring Break	March 11-15, 2024
Good Friday	March 29, 2024
Memorial Day	May 27, 2024
Bad Weather Day/Student Holiday	May 28, 2024
Bad Weather Day/Student Holiday	May 29, 2024
<u>Professional Development Days</u>	<u>Staff Work Days</u>
September 05, 2023	August 02-04, 2023
October 10, 2023	August 07-11, 2023
January 08, 2024	*May 28-29, 2024
<u>Bad Weather Make-up Days *</u>	*Will be adjusted if
May 28, 2024 (Tuesday)	Bad Weather Day is
May 29, 2024 (Wednesday)	used
Tax Free Weekend: August 11-13, 2023	

<u>State Testing Dates</u>	
<u>STAAR</u>	
December 05-15, 2023 (EOC only)	
April 09-19, 2024 - gr 3-8 Reading; English I; English II	
April 16-21, 2024 - gr 5 & 8 Science; gr 8 Social Studies; Biology; US History	
April 21-May 03, 2024 - gr 3-8 Mathematics; Algebra I	
<u>TELPAS Testing Window</u>	
February 19 - March 29, 2024	

JANUARY						
S	M	T	W	T	F	S
	1	2	3	4	5	6
7	8	9	10	11	12	13
14	15	16	17	18	19	20
21	22	23	24	25	26	27
28	29	30	31			

FEBRUARY						
S	M	T	W	T	F	S
				1	2	3
4	5	6	7	8	9	10
11	12	13	14	15	16	17
18	19	20	21	22	23	24
25	26	27	28	29		

MARCH						
S	M	T	W	T	F	S
					1	2
3	4	5	6	7	8	9
10	11	12	13	14	15	16
17	18	19	20	21	22	23
24	25	26	27	28	29	30
31						

APRIL						
S	M	T	W	T	F	S
	1	2	3	4	5	6
7	8	9	10	11	12	13
14	15	16	17	18	19	20
21	22	23	24	25	26	27
28	29	30				

MAY						
S	M	T	W	T	F	S
			1	2	3	4
5	6	7	8	9	10	11
12	13	14	15	16	17	18
19	20	21	22	23	24	25
26	27	28	29	30	31	

JUNE						
S	M	T	W	T	F	S
						1
2	3	4	5	6	7	8
9	10	11	12	13	14	15
16	17	18	19	20	21	22
23	24	25	26	27	28	29
30						

Please Note: The 2023-2024 calendar is subject to change based on local ISD calendar modifications.

*Whatever It Takes*

JULY						
S	M	T	W	T	F	S
						1
2	3	4	5	6	7	8
9	10	11	12	13	14	15
16	17	18	19	20	21	22
23	24	25	26	27	28	29
30	31					

AUGUST						
S	M	T	W	T	F	S
		1	2	3	4	5
6	7	8	9	10	11	12
13	14	15	16	17	18	19
20	21	22	23	24	25	26
27	28	29	30	31		

SEPTEMBER						
S	M	T	W	T	F	S
					1	2
3	4	5	6	7	8	9
10	11	12	13	14	15	16
17	18	19	20	21	22	23
24	25	26	27	28	29	30

OCTOBER						
S	M	T	W	T	F	S
1	2	3	4	5	6	7
8	9	10	11	12	13	14
15	16	17	18	19	20	21
22	23	24	25	26	27	28
29	30	31				

NOVEMBER						
S	M	T	W	T	F	S
			1	2	3	4
5	6	7	8	9	10	11
12	13	14	15	16	17	18
19	20	21	22	23	24	25
26	27	28	29	30		

DECEMBER						
S	M	T	W	T	F	S
					1	2
3	4	5	6	7	8	9
10	11	12	13	14	15	16
17	18	19	20	21	22	23
24	25	26	27	28	29	30
31						

Grading Periods		Reporting Periods	Days
1st	08/14/23 - 10/13/23	1st	08/14/23 - 09/22/23
2nd	10/16/23 - 01/05/24	2nd	09/25/23 - 11/03/23
3rd	01/08/24 - 03/08/24	3rd	11/06/23 - 01/05/24
4th	03/18/24 - 05/29/24	4th	01/08/24 - 02/16/24
		5th	02/19/24 - 04/05/24
		6th	04/08/24 - 05/29/24
		<b>Total School Days</b>	178

School Session: 8:30 AM - 2:30 PM	
<b>Holidays</b>	
Labor Day	September 04, 2023
Columbus Day	October 09, 2023
Student Holiday	October 10, 2023
Thanksgiving Break	November 20-24, 2023
Christmas Break	Dec 18, 2023-Jan 01, 2024
Student Holiday	January 02, 2024
Martin Luther King, Jr. Day	January 15, 2024
Presidents' Day	February 19, 2024
Spring Break	March 11-15, 2024
Good Friday	March 29, 2024
Battle of Flowers	April 26, 2024
Memorial Day	May 27, 2024
Bad Weather Day/Student Holiday	May 30, 2024
Bad Weather Day/Student Holiday	May 31, 2024
<b>Professional Development Days</b>	
October 10, 2023	
January 02, 2024	
<b>Bad Weather Make-up Days</b>	
May 30, 2024 (Thursday)	
May 31, 2024 (Friday)	
<b>Staff Work Days</b>	
August 03-04, 2023	
August 07-11, 2023	
*May 30-31, 2024	
June 03, 2024	
*Will be adjusted if Bad Weather day is used	
Tax Free Weekend: August 11-13, 2023	

State Testing Dates	
<b>STAAR</b>	
December 05-15, 2023 (EOC only)	
April 09-19, 2024 - gr 3-8 Reading; English I; English II	
April 16-21, 2024 - gr 5 & 8 Science; gr 8 Social Studies; Biology; US History	
April 21-May 03, 2024 - gr 3-8 Mathematics; Algebra I	
<b>TELPAS Testing Window</b>	
February 19 - March 29, 2024	

JANUARY						
S	M	T	W	T	F	S
	1	2	3	4	5	6
7	8	9	10	11	12	13
14	15	16	17	18	19	20
21	22	23	24	25	26	27
28	29	30	31			

FEBRUARY						
S	M	T	W	T	F	S
				1	2	3
4	5	6	7	8	9	10
11	12	13	14	15	16	17
18	19	20	21	22	23	24
25	26	27	28	29		

MARCH						
S	M	T	W	T	F	S
					1	2
3	4	5	6	7	8	9
10	11	12	13	14	15	16
17	18	19	20	21	22	23
24	25	26	27	28	29	30
31						

APRIL						
S	M	T	W	T	F	S
	1	2	3	4	5	6
7	8	9	10	11	12	13
14	15	16	17	18	19	20
21	22	23	24	25	26	27
28	29	30				

MAY						
S	M	T	W	T	F	S
			1	2	3	4
5	6	7	8	9	10	11
12	13	14	15	16	17	18
19	20	21	22	23	24	25
26	27	28	29	30	31	

JUNE						
S	M	T	W	T	F	S
						1
2	3	4	5	6	7	8
9	10	11	12	13	14	15
16	17	18	19	20	21	22
23	24	25	26	27	28	29
30						

Please Note: The 2023-2024 calendar is subject to change based on local ISD calendar modifications.

*Whatever It Takes*





# 2023-2024 School Calendar

## Premier High School of Abilene

County District Campus # 072801101

JULY						
S	M	T	W	T	F	S
						1
2	3	4	5	6	7	8
9	10	11	12	13	14	15
16	17	18	19	20	21	22
23	24	25	26	27	28	29
30	31					

AUGUST						
S	M	T	W	T	F	S
		1	2	3	4	5
6	7	8	9	10	11	12
13	14	15	16	17	18	19
20	21	22	23	24	25	26
27	28	29	30	31		

SEPTEMBER						
Self-Control						
S	M	T	W	T	F	S
					1	2
3	4	5	6	7	8	9
10	11	12	13	14	15	16
17	18	19	20	21	22	23
24	25	26	27	28	29	30

OCTOBER						
Integrity						
S	M	T	W	T	F	S
1	2	3	4	5	6	7
8	9	10	11	12	13	14
15	16	17	18	19	20	21
22	23	24	25	26	27	28
29	30	31				

NOVEMBER						
Honor						
S	M	T	W	T	F	S
			1	2	3	4
5	6	7	8	9	10	11
12	13	14	15	16	17	18
19	20	21	22	23	24	15
26	27	28	29	30		

DECEMBER						
Gratefulness						
S	M	T	W	T	F	S
					1	2
3	4	5	6	7	8	9
10	11	12	13	14	15	16
17	18	19	20	21	22	23
24	25	26	27	28	29	30
31						

### Reporting Periods

	Days
First Period	08/14/23 - 09/22/23
Second Period	09/25/23 - 11/03/23
Third Period	11/06/23 - 01/05/24
Fourth Period	01/08/24 - 02/16/24
Fifth Period	02/19/24 - 04/05/24
Sixth Period	04/08/24 - 05/24/24
<b>Total School Days</b>	<b>175</b>

Morning Session: 8:00-12:00 Afternoon Session: 12:00-4:00

### Holidays

Labor Day	September 04, 2023
Student Holiday	September 22, 2023
Columbus Day	October 09, 2023
Student Holiday	November 03, 2023
Thanksgiving Break	November 20-24, 2023
Student Holiday	December 22, 2023
Christmas Break	Dec 25, 2023-Jan 05, 2024
Student Holiday	January 08, 2024
Martin Luther King, Jr. Day	January 15, 2024
Student Holiday	February 16, 2024
Spring Break	March 11-15, 2024
Good Friday	March 29, 2024
Bad Weather Day	April 01, 2024
Memorial Day	May 27, 2024
Bad Weather Day/Student Holiday	May 28, 2024

### Professional Development Days

September 22, 2023  
November 03, 2023  
December 22, 2023  
January 08, 2024  
February 16, 2024

### Staff Work Days

August 02-04, 2023  
August 07-11, 2023  
\*May 28-29, 2024

\*Will be adjusted if Bad Weather Day is used

### Bad Weather Make-up Days

April 01, 2024 (Monday)  
May 28, 2024 (Tuesday)

Tax Free Weekend: August 11-13, 2023

### State Testing Dates

#### STAAR

December 05-15, 2023 (EOC only)  
April 09-19, 2024 - gr 3-8 Reading; English I; English II  
April 16-21, 2024 - gr 5 & 8 Science; gr 8 Social Studies; Biology; US History  
April 21-May 03, 2024 - gr 3-8 Mathematics; Algebra I

#### TELPAS Testing Window

February 19 - March 29, 2024

JANUARY						
Compassion						
S	M	T	W	T	F	S
	1	2	3	4	5	6
7	8	9	10	11	12	13
14	15	16	17	18	19	20
21	22	23	24	25	26	27
28	29	30	31			

FEBRUARY						
Wisdom						
S	M	T	W	T	F	S
				1	2	3
4	5	6	7	8	9	10
11	12	13	14	15	16	17
18	19	20	21	22	23	24
25	26	27	28	29		

MARCH						
Humility						
S	M	T	W	T	F	S
					1	2
3	4	5	6	7	8	9
10	11	12	13	14	15	16
17	18	19	20	21	22	23
24	25	26	27	28	29	30
31						

APRIL						
Justice						
S	M	T	W	T	F	S
	1*	2	3	4	5	6
7	8	9	10	11	12	13
14	15	16	17	18	19	20
21	22	23	24	25	26	27
28	29	30				

MAY						
Courage						
S	M	T	W	T	F	S
			1	2	3	4
5	6	7	8	9	10	11
12	13	14	15	16	17	18
19	20	21	22	23	24	25
26	27	28*	29	30	31	

JUNE						
S	M	T	W	T	F	S
						1
2	3	4	5	6	7	8
9	10	11	12	13	14	15
16	17	18	19	20	21	22
23	24	25	26	27	28	29
30						

Please Note: The 2023-2024 calendar is subject to change based on local ISD calendar modifications.



# 2023-2024 School Calendar

## Premier High School of Arlington

County District Campus # 072801131

JULY						
S	M	T	W	T	F	S
						1
2	3	4	5	6	7	8
9	10	11	12	13	14	15
16	17	18	19	20	21	22
23	24	25	26	27	28	29
30	31					

AUGUST						
S	M	T	W	T	F	S
		1	2	3	4	5
6	7	8	9	10	11	12
13	14	15	16	17	18	19
20	21	22	23	24	25	26
27	28	29	30	31		

SEPTEMBER						
Self-Control						
S	M	T	W	T	F	S
					1	2
3	4	5	6	7	8	9
10	11	12	13	14	15	16
17	18	19	20	21	22	23
24	25	26	27	28	29	30

OCTOBER						
Integrity						
S	M	T	W	T	F	S
1	2	3	4	5	6	7
8	9	10	11	12	13	14
15	16	17	18	19	20	21
22	23	24	25	26	27	28
29	30	31				

NOVEMBER						
Honor						
S	M	T	W	T	F	S
		1	2	3	4	5
6	7	8	9	10	11	12
13	14	15	16	17	18	19
20	21	22	23	24	25	26
27	28	29	30			

DECEMBER						
Gratefulness						
S	M	T	W	T	F	S
					1	2
3	4	5	6	7	8	9
10	11	12	13	14	15	16
17	18	19	20	21	22	23
24	25	26	27	28	29	30
31						

### Reporting Periods

Reporting Periods	Days
First Period	08/14/23 - 09/22/23
Second Period	09/25/23 - 11/03/23
Third Period	11/06/23 - 01/05/24
Fourth Period	01/08/24 - 02/16/24
Fifth Period	02/19/24 - 04/05/24
Sixth Period	04/08/24 - 05/29/24
<b>Total School Days</b>	<b>175</b>

Morning Session: 8:00-12:00 Afternoon Session: 12:00-4:00

### Holidays

Labor Day	September 04, 2023
Student Holiday	October 06, 2023
Columbus Day	October 09, 2023
Student Holiday	November 03, 2023
Thanksgiving Break	November 20-24, 2023
Student Holiday	December 22, 2023
Christmas Break	Dec 25, 2023 to Jan 05, 2024
Student Holiday	January 08, 2024
Martin Luther King, Jr. Day	January 15, 2024
Student Holiday	February 16, 2024
Presidents' Day	February 19, 2024
Spring Break	March 11-15, 2024
Good Friday	March 29, 2024
Bad Weather Day	April 01, 2024
Bad Weather Day	May 24, 2024
Memorial Day	May 27, 2024

### Professional Development Days

October 06, 2023	
November 03, 2023	Staff Work Days
December 22, 2023	August 07-11, 2023
January 08, 2024	May 30-31, 2024
February 16, 2024	June 03-05, 2024

### Bad Weather Make-up Days

April 01, 2024 (Monday)
May 24, 2024 (Friday)

Tax Free Weekend: August 11-13, 2023

### State Testing Dates

#### STAAR

December 05-15, 2023 (EOC only)
April 09-19, 2024 - gr 3-8 Reading; English I; English II
April 16-21, 2024 - gr 5 & 8 Science; gr 8 Social Studies; Biology; US History
April 21-May 03, 2024 - gr 3-8 Mathematics; Algebra I

#### TELPAS Testing Window

February 19 - March 29, 2024

JANUARY						
Compassion						
S	M	T	W	T	F	S
	1	2	3	4	5	6
7	8	9	10	11	12	13
14	15	16	17	18	19	20
21	22	23	24	25	26	27
28	29	30	31			

FEBRUARY						
Wisdom						
S	M	T	W	T	F	S
				1	2	3
4	5	6	7	8	9	10
11	12	13	14	15	16	17
18	19	20	21	22	23	24
25	26	27	28	29		

MARCH						
Humility						
S	M	T	W	T	F	S
					1	2
3	4	5	6	7	8	9
10	11	12	13	14	15	16
17	18	19	20	21	22	23
24	25	26	27	28	29	30
31						

APRIL						
Justice						
S	M	T	W	T	F	S
	1*	2	3	4	5	6
7	8	9	10	11	12	13
14	15	16	17	18	19	20
21	22	23	24	25	26	27
28	29	30				

MAY						
Courage						
S	M	T	W	T	F	S
			1	2	3	4
5	6	7	8	9	10	11
12	13	14	15	16	17	18
19	20	21	22	23	24*	25
26	27	28	29	30	31	

JUNE						
S	M	T	W	T	F	S
						1
2	3	4	5	6	7	8
9	10	11	12	13	14	15
16	17	18	19	20	21	22
23	24	25	26	27	28	29
30						

Please Note: The 2023-2024 calendar is subject to change based on local ISD calendar modifications.



# 2023-2024 School Calendar

## Premier High School of Austin Wells Branch

County District Campus # 072801128

JULY						
S	M	T	W	T	F	S
						1
2	3	4	5	6	7	8
9	10	11	12	13	14	15
16	17	18	19	20	21	22
23	24	25	26	27	28	29
30	31					

AUGUST						
S	M	T	W	T	F	S
		1	2	3	4	5
6	7	8	9	10	11	12
13	14	15	16	17	18	19
20	21	22	23	24	25	26
27	28	29	30	31		

SEPTEMBER						
Be Proactive						
S	M	T	W	T	F	S
					1	2
3	4	5	6	7	8	9
10	11	12	13	14	15	16
17	18	19	20	21	22	23
24	25	26	27	28	29	30

OCTOBER						
Begin with the End in Mind						
S	M	T	W	T	F	S
1	2	3	4	5	6	7
8	9	10	11	12	13	14
15	16	17	18	19	20	21
22	23	24	25	26	27	28
29	30	31				

NOVEMBER						
Put First Things First						
S	M	T	W	T	F	S
			1	2	3	4
5	6	7	8	9	10	11
12	13	14	15	16	17	18
19	20	21	22	23	24	25
26	27	28	29	30		

DECEMBER						
Think Win-Win						
S	M	T	W	T	F	S
					1	2
3	4	5	6	7	8	9
10	11	12	13	14	15	16
17	18	19	20	21	22	23
24	25	26	27	28	29	30
31						

### Reporting Periods

		Days
First Period	08/14/23 - 09/22/23	29
Second Period	09/25/23 - 11/03/23	28
Third Period	11/06/23 - 01/05/24	29
Fourth Period	01/08/24 - 02/16/24	27
Fifth Period	02/19/24 - 04/05/24	27
Sixth Period	04/08/24 - 05/24/24	35
<b>Total School Days</b>		<b>175</b>

Morning Session: 9:00-1:00      Afternoon Session: 11:00-3:00  
Morning Session (9th Grade): 8:00-2:30

### Holidays

Labor Day	September 04, 2023
Student Holiday	September 25, 2023
Columbus Day	October 09, 2023
Thanksgiving Break	November 20-24, 2023
Student Holiday	December 22, 2023
Christmas Break	Dec 25, 2023-Jan 05, 2024
Student Holiday	January 08, 2024
Martin Luther King, Jr. Day	January 15, 2024
Student Holiday	February 09, 2024
Presidents' Day	February 19, 2024
Spring Break	March 11-15, 2024
Good Friday	March 29, 2024
Student Holiday	April 01, 2024
Memorial Day	May 27, 2024
Bad Weather Day/Student Holiday	May 28, 2024
Bad Weather Day/Student Holiday	May 29, 2024

### Professional Development Days

September 25, 2023	August 03-04, 2023
December 22, 2023	August 07-11, 2023
January 08, 2024	*May 28-30, 2024
February 09, 2024	
April 01, 2024	

### Bad Weather Make-up Days

May 28, 2024 (Tuesday)	*Will be adjusted if Bad Weather Day is used
May 29, 2024 (Wednesday)	

Tax Free Weekend: August 11-13, 2023

### State Testing Dates

#### STAAR

December 05-15, 2023 (EOC only)
April 09-19, 2024 - gr 3-8 Reading; English I; English II
April 16-21, 2024 - gr 5 & 8 Science; gr 8 Social Studies; Biology; US History
April 21-May 03, 2024 - gr 3-8 Mathematics; Algebra I

#### TELPAS Testing Window

February 19 - March 29, 2024

JANUARY						
Seek First to Understand						
S	M	T	W	T	F	S
	1	2	3	4	5	6
7	8	9	10	11	12	13
14	15	16	17	18	19	20
21	22	23	24	25	26	27
28	29	30	31			

FEBRUARY						
Synergize						
S	M	T	W	T	F	S
				1	2	3
4	5	6	7	8	9	10
11	12	13	14	15	16	17
18	19	20	21	22	23	24
25	26	27	28	29		

MARCH						
Sharpen the Saw						
S	M	T	W	T	F	S
					1	2
3	4	5	6	7	8	9
10	11	12	13	14	15	16
17	18	19	20	21	22	23
24	25	26	27	28	29	30
31						

APRIL						
S	M	T	W	T	F	S
	1	2	3	4	5	6
7	8	9	10	11	12	13
14	15	16	17	18	19	20
21	22	23	24	25	26	27
28	29	30				

MAY						
S	M	T	W	T	F	S
			1	2	3	4
5	6	7	8	9	10	11
12	13	14	15	16	17	18
19	20	21	22	23	24	25
26	27	28	29	30	31	

JUNE						
S	M	T	W	T	F	S
						1
2	3	4	5	6	7	8
9	10	11	12	13	14	15
16	17	18	19	20	21	22
23	24	25	26	27	28	29
30						

Please Note: The 2023-2024 calendar is subject to change based on local ISD calendar modifications.





# 2023-2024 School Calendar

## Premier High School of Brownsville

County District Campus # 072801103

JULY						
S	M	T	W	T	F	S
						1
2	3	4	5	6	7	8
9	10	11	12	13	14	15
16	17	18	19	20	21	22
23	24	25	26	27	28	29
30	31					

AUGUST						
S	M	T	W	T	F	S
		1	2	3	4	5
6	7	8	9	10	11	12
13	14	15	16	17	18	19
20	21	22	23	24	25	26
27	28	29	30	31		

SEPTEMBER						
Be Proactive						
S	M	T	W	T	F	S
					1	2
3	4	5	6	7	8	9
10	11	12	13	14	15	16
17	18	19	20	21	22	23
24	25	26	27	28	29	30

OCTOBER						
Begin with the End in Mind						
S	M	T	W	T	F	S
1	2	3	4	5	6	7
8	9	10	11	12	13	14
15	16	17	18	19	20	21
22	23	24	25	26	27	28
29	30	31				

NOVEMBER						
Put First Things First						
S	M	T	W	T	F	S
			1	2	3	4
5	6	7	8	9	10	11
12	13	14	15	16	17	18
19	20	21	22	23	24	25
26	27	28	29	30		

DECEMBER						
Think Win-Win						
S	M	T	W	T	F	S
					1	2
3	4	5	6	7	8	9
10	11	12	13	14	15	16
17	18	19	20	21	22	23
24	25	26	27	28	29	30
31						

### Reporting Periods

		Days
First Period	08/14/23 - 09/22/23	28
Second Period	09/25/23 - 11/03/23	29
Third Period	11/06/23 - 01/05/24	28
Fourth Period	01/08/24 - 02/16/24	27
Fifth Period	02/19/24 - 04/05/24	27
Sixth Period	04/08/24 - 05/30/24	37
<b>Total School Days</b>		<b>176</b>

Morning Session: 10:00 - 4:00      Afternoon Session: 12:00 - 4:00  
All Day Session: 8:00 - 2:00

### Holidays

Student Holiday	September 01, 2023
Labor Day	September 04, 2023
Columbus Day	October 09, 2023
Student Holiday	November 20, 2023
Thanksgiving Break	November 21-24, 2023
Christmas Break	Dec 21, 2023-Jan 05, 2024
Student Holiday	January 08, 2024
Martin Luther King, Jr. Day	January 15, 2024
Bad Weather Day	February 12, 2024
Charro Day	March 01, 2024
Spring Break	March 11-15, 2024
Good Friday	March 29, 2024
Bad Weather Day	April 01, 2024
Student Holiday	May 24, 2024
Memorial Day	May 27, 2024

### Professional Development Days

September 01, 2023	
November 20, 2023	
January 08, 2024	
May 24, 2024	
August 04, 2023	
August 07-11, 2023	
May 31, 2024	
June 03-05, 2024	

### Bad Weather Make-up Days

February 12, 2024 (Monday)
April 01, 2024 (Monday)

Tax Free Weekend: August 11-13, 2023

### State Testing Dates

#### STAAR

December 05-15, 2023 (EOC only)
April 09-19, 2024 - gr 3-8 Reading; English I; English II
April 16-21, 2024 - gr 5 & 8 Science; gr 8 Social Studies; Biology; US History
April 21-May 03, 2024 - gr 3-8 Mathematics; Algebra I

#### TELPAS Testing Window

February 19 - March 29, 2024

JANUARY						
Seek First to Understand						
S	M	T	W	T	F	S
	1	2	3	4	5	6
7	8	9	10	11	12	13
14	15	16	17	18	19	20
21	22	23	24	25	26	27
28	29	30	31			

FEBRUARY						
Synergize						
S	M	T	W	T	F	S
				1	2	3
4	5	6	7	8	9	10
11	12*	13	14	15	16	17
18	19	20	21	22	23	24
25	26	27	28	29		

MARCH						
Sharpen the Saw						
S	M	T	W	T	F	S
					1	2
3	4	5	6	7	8	9
10	11	12	13	14	15	16
17	18	19	20	21	22	23
24	25	26	27	28	29	30
31						

APRIL						
S	M	T	W	T	F	S
	1*	2	3	4	5	6
7	8	9	10	11	12	13
14	15	16	17	18	19	20
21	22	23	24	25	26	27
28	29	30				

MAY						
S	M	T	W	T	F	S
			1	2	3	4
5	6	7	8	9	10	11
12	13	14	15	16	17	18
19	20	21	22	23	24	25
26	27	28	29	30	31	

JUNE						
S	M	T	W	T	F	S
						1
2	3	4	5	6	7	8
9	10	11	12	13	14	15
16	17	18	19	20	21	22
23	24	25	26	27	28	29
30						

Please Note: The 2023-2024 calendar is subject to change based on local ISD calendar modifications.



# 2023-2024 School Calendar

## Premier High School of Comanche

County District Campus # 072801001

JULY						
S	M	T	W	T	F	S
						1
2	3	4	5	6	7	8
9	10	11	12	13	14	15
16	17	18	19	20	21	22
23	24	25	26	27	28	29
30	31					

AUGUST						
S	M	T	W	T	F	S
		1	2	3	4	5
6	7	8	9	10	11	12
13	14	15	16	17	18	19
20	21	22	23	24	25	26
27	28	29	30	31		

SEPTEMBER						
Be Proactive						
S	M	T	W	T	F	S
						1
2	3	4	5	6	7	8
9	10	11	12	13	14	15
16	17	18	19	20	21	22
23	24	25	26	27	28	29
30						

OCTOBER						
Begin with the End in Mind						
S	M	T	W	T	F	S
1	2	3	4	5	6	7
8	9	10	11	12	13	14
15	16	17	18	19	20	21
22	23	24	25	26	27	28
29	30	31				

NOVEMBER						
Put First Things First						
S	M	T	W	T	F	S
			1	2	3	4
5	6	7	8	9	10	11
12	13	14	15	16	17	18
19	20	21	22	23	24	25
26	27	28	29	30		

DECEMBER						
Think Win-Win						
S	M	T	W	T	F	S
						1
2	3	4	5	6	7	8
9	10	11	12	13	14	15
16	17	18	19	20	21	22
23	24	25	26	27	28	29
30	31					

### Reporting Periods

		Days
First Period	08/09/23 - 09/22/23	32
Second Period	09/25/23 - 11/03/23	28
Third Period	11/06/23 - 01/05/24	26
Fourth Period	01/08/24 - 02/16/24	28
Fifth Period	02/19/24 - 04/05/24	27
Sixth Period	04/08/24 - 05/23/24	34
<b>Total School Days</b>		<b>175</b>

Morning Session: 8:00-12:00      Afternoon Session: 12:00-4:00

### Holidays

Labor Day	September 04, 2023
Columbus Day/Student Holiday	October 09, 2023
Student Holiday	October 30, 2023
Student Holiday	November 20, 2023
Thanksgiving Break	November 21-24, 2023
Christmas Break	Dec 19, 2023 - Jan 05, 2024
Student Holiday	January 08, 2024
Martin Luther King, Jr. Day	January 15, 2024
Presidents' Day/Student Holiday	February 19, 2024
Spring Break	March 11-15, 2024
Good Friday	March 29, 2024
Bad Weather Day	April 01, 2024
Bad Weather Day	May 24, 2024
Memorial Day	May 27, 2024

### Professional Development Days

October 09, 2023	
October 30, 2023	
November 20, 2023	
January 08, 2024	
February 19, 2024	
July 31, 2023	
August 01-04, 2023	
August 07-08, 2023	
May 28-30, 2024	

### Bad Weather Make-up Days

April 01, 2024 (Monday)
May 24, 2024 (Friday)

Tax Free Weekend: August 11-13, 2023

### State Testing Dates

#### STAAR

December 05-15, 2023 (EOC only)
April 09-19, 2024 - gr 3-8 Reading; English I; English II
April 16-21, 2024 - gr 5 & 8 Science; gr 8 Social Studies; Biology; US History
April 21-May 03, 2024 - gr 3-8 Mathematics; Algebra I

#### TELPAS Testing Window

February 19 - March 29, 2024

JANUARY						
Seek First to Understand						
S	M	T	W	T	F	S
	1	2	3	4	5	6
7	8	9	10	11	12	13
14	15	16	17	18	19	20
21	22	23	24	25	26	27
28	29	30	31			

FEBRUARY						
Synergize						
S	M	T	W	T	F	S
				1	2	3
4	5	6	7	8	9	10
11	12	13	14	15	16	17
18	19	20	21	22	23	24
25	26	27	28	29		

MARCH						
Sharpen the Saw						
S	M	T	W	T	F	S
					1	2
3	4	5	6	7	8	9
10	11	12	13	14	15	16
17	18	19	20	21	22	23
24	25	26	27	28	29	30
31						

APRIL						
S	M	T	W	T	F	S
	1*	2	3	4	5	6
7	8	9	10	11	12	13
14	15	16	17	18	19	20
21	22	23	24	25	26	27
28	29	30				

MAY						
S	M	T	W	T	F	S
			1	2	3	4
5	6	7	8	9	10	11
12	13	14	15	16	17	18
19	20	21	22	23	24*	25
26	27	28	29	30	31	

JUNE						
S	M	T	W	T	F	S
						1
2	3	4	5	6	7	8
9	10	11	12	13	14	15
16	17	18	19	20	21	22
23	24	25	26	27	28	29
30						

Please Note: The 2023-2024 calendar is subject to change based on local ISD calendar modifications.



# 2023-2024 School Calendar

## Premier High School of Corpus Christi

County District Campus # 072801157

JULY						
S	M	T	W	T	F	S
						1
2	3	4	5	6	7	8
9	10	11	12	13	14	15
16	17	18	19	20	21	22
23	24	25	26	27	28	29
30	31					

AUGUST						
S	M	T	W	T	F	S
		1	2	3	4	5
6	7	8	9	10	11	12
13	14	15	16	17	18	19
20	21	22	23	24	25	26
27	28	29	30	31		

SEPTEMBER						
Self-Control						
S	M	T	W	T	F	S
					1	2
3	4	5	6	7	8	9
10	11	12	13	14	15	16
17	18	19	20	21	22	23
24	25	26	27	28	29	30

OCTOBER						
Integrity						
S	M	T	W	T	F	S
1	2	3	4	5	6	7
8	9	10	11	12	13	14
15	16	17	18	19	20	21
22	23	24	25	26	27	28
29	30	31				

NOVEMBER						
Honor						
S	M	T	W	T	F	S
			1	2	3	4
5	6	7	8	9	10	11
12	13	14	15	16	17	18
19	20	21	22	23	24	25
26	27	28	29	30		

DECEMBER						
Gratefulness						
S	M	T	W	T	F	S
					1	2
3	4	5	6	7	8	9
10	11	12	13	14	15	16
17	18	19	20	21	22	23
24	25	26	27	28	29	30
31						

Reporting Periods			Days
First Period	08/15/23 - 09/22/23		27
Second Period	09/25/23 - 11/03/23		27
Third Period	11/06/23 - 01/05/24		27
Fourth Period	01/08/24 - 02/16/24		28
Fifth Period	02/19/24 - 04/05/24		27
Sixth Period	04/08/24 - 05/31/24		39
Total School Days			175

Morning Session: 8:00-12:00

Afternoon Session: 12:30-4:30

Holidays

Student Holiday

Labor Day

Staff & Student Holidays

Student Holiday

Thanksgiving Break

Student Holiday

Christmas Break

Student Holiday

Martin Luther King, Jr. Day

Presidents' Day/Student Holiday

Spring Break

Good Friday

Bad Weather Day

Memorial Day

Bad Weather Day/Student Holiday

September 01, 2023

September 04, 2023

October 06-10, 2023

November 17, 2023

November 20-24, 2023

December 21, 2023

Dec 22, 2023-Jan 05, 2024

January 08, 2024

January 15, 2024

February 19, 2024

March 11-15, 2024

March 29, 2024

April 01, 2024

May 27, 2024

June 03, 2024

Professional Development Days

September 01, 2023

November 17, 2023

December 21, 2023

January 08, 2024

February 19, 2024

Staff Work Days

August 08-11, 2023

August 14, 2023

\*June 03-07, 2024

\*Will be adjusted if Bad Weather Day is used

Bad Weather Make-up Days

April 01, 2024 (Monday)

June 03, 2024 (Monday)

Tax Free Weekend: August 11-13, 2023

State Testing Dates	
<b>STAAR</b>	
December 05-15, 2023 (EOC only)	
April 09-19, 2024 - gr 3-8 Reading; English I; English II	
April 16-21, 2024 - gr 5 & 8 Science; gr 8 Social Studies; Biology; US History	
April 21-May 03, 2024 - gr 3-8 Mathematics; Algebra I	
<b>TELPAS Testing Window</b>	
February 19 - March 29, 2024	

JANUARY						
Compassion						
S	M	T	W	T	F	S
	1	2	3	4	5	6
7	8	9	10	11	12	13
14	15	16	17	18	19	20
21	22	23	24	25	26	27
28	29	30	31			

FEBRUARY						
Wisdom						
S	M	T	W	T	F	S
				1	2	3
4	5	6	7	8	9	10
11	12	13	14	15	16	17
18	19	20	21	22	23	24
25	26	27	28	29		

MARCH						
Humility						
S	M	T	W	T	F	S
					1	2
3	4	5	6	7	8	9
10	11	12	13	14	15	16
17	18	19	20	21	22	23
24	25	26	27	28	29	30
31						

APRIL						
Justice						
S	M	T	W	T	F	S
	1*	2	3	4	5	6
7	8	9	10	11	12	13
14	15	16	17	18	19	20
21	22	23	24	25	26	27
28	29	30				

MAY						
Courage						
S	M	T	W	T	F	S
			1	2	3	4
5	6	7	8	9	10	11
12	13	14	15	16	17	18
19	20	21	22	23	24	25
26	27	28	29	30	31	

JUNE						
S	M	T	W	T	F	S
						1
2	3*	4	5	6	7	8
9	10	11	12	13	14	15
16	17	18	19	20	21	22
23	24	25	26	27	28	29
30						

Please Note: The 2023-2024 calendar is subject to change based on local ISD calendar modifications.



# 2023-2024 School Calendar

## Premier High School of Dayton

County District Campus # 072801138

JULY						
S	M	T	W	T	F	S
						1
2	3	4	5	6	7	8
9	10	11	12	13	14	15
16	17	18	19	20	21	22
23	24	25	26	27	28	29
30	31					

AUGUST						
S	M	T	W	T	F	S
		1	2	3	4	5
6	7	8	9	10	11	12
13	14	15	16	17	18	19
20	21	22	23	24	25	26
27	28	29	30	31		

SEPTEMBER						
Be Proactive						
S	M	T	W	T	F	S
					1	2
3	4	5	6	7	8	9
10	11	12	13	14	15	16
17	18	19	20	21	22	23
24	25	26	27	28	29	30

OCTOBER						
Begin with the End in Mind						
S	M	T	W	T	F	S
1	2	3	4	5	6	7
8	9	10	11	12	13	14
15	16	17	18	19	20	21
22	23	24	25	26	27	28
29	30	31				

NOVEMBER						
Put First Things First						
S	M	T	W	T	F	S
			1	2	3	4
5	6	7	8	9	10	11
12	13	14	15	16	17	18
19	20	21	22	23	24	25
26	27	28	29	30		

DECEMBER						
Think Win-Win						
S	M	T	W	T	F	S
					1	2
3	4	5	6	7	8	9
10	11	12	13	14	15	16
17	18	19	20	21	22	23
24	25	26	27	28	29	30
31						

### Reporting Periods

		Days
First Period	08/09/23 - 09/22/23	32
Second Period	09/25/23 - 11/03/23	25
Third Period	11/06/23 - 01/05/24	29
Fourth Period	01/08/24 - 02/16/24	28
Fifth Period	02/19/24 - 04/05/24	26
Sixth Period	04/08/24 - 05/31/24	35
<b>Total School Days</b>		<b>175</b>

School Session: 8:00 AM - 2:00 PM

### Holidays

Labor Day	September 04, 2023
Fall Break	October 16-20, 2023
Thanksgiving Break	November 20-24, 2023
Christmas Break	Dec 22, 2023-Jan 03, 2024
Student Holidays	January 04-05, 2024
Martin Luther King, Jr. Day	January 15, 2024
Student Holiday	February 05, 2024
Student Holidays	February 19-20, 2024
Spring Break	March 11-15, 2024
Good Friday	March 29, 2024
Student Holiday	April 01, 2024
Student Holiday	April 08, 2024
Bad Weather Day	April 12, 2024
Student Holiday	May 10, 2024
Bad Weather Day	May 13, 2024
Memorial Day	May 27, 2024

### Professional Development Days

January 04, 2024	
February 05, 2024	<b>Staff Work Days</b>
February 20, 2024	August 01-04, 2023
April 08, 2024	August 07-08, 2023
May 10, 2024	January 05, 2024
	February 19, 2024
<b>Bad Weather Make-up Days</b>	April 01, 2024
April 12, 2024 (Friday)	June 01, 2024 (Saturday)
May 13, 2024 (Monday)	

Tax Free Weekend: August 11-13, 2023

### State Testing Dates

#### STAAR

December 05-15, 2023 (EOC only)
April 09-19, 2024 - gr 3-8 Reading; English I; English II
April 16-21, 2024 - gr 5 & 8 Science; gr 8 Social Studies; Biology; US History
April 21-May 03, 2024 - gr 3-8 Mathematics; Algebra I

#### TELPAS Testing Window

February 19 - March 29, 2024

JANUARY						
Seek First to Understand						
S	M	T	W	T	F	S
	1	2	3	4	5	6
7	8	9	10	11	12	13
14	15	16	17	18	19	20
21	22	23	24	25	26	27
28	29	30	31			

FEBRUARY						
Synergize						
S	M	T	W	T	F	S
				1	2	3
4	5	6	7	8	9	10
11	12	13	14	15	16	17
18	19	20	21	22	23	24
25	26	27	28	29		

MARCH						
Sharpen the Saw						
S	M	T	W	T	F	S
					1	2
3	4	5	6	7	8	9
10	11	12	13	14	15	16
17	18	19	20	21	22	23
24	25	26	27	28	29	30
31						

APRIL						
S	M	T	W	T	F	S
	1	2	3	4	5	6
7	8	9	10	11	12	13
14	15	16	17	18	19	20
21	22	23	24	25	26	27
28	29	30				

MAY						
S	M	T	W	T	F	S
			1	2	3	4
5	6	7	8	9	10	11
12	13	14	15	16	17	18
19	20	21	22	23	24	25
26	27	28	29	30	31	

JUNE						
S	M	T	W	T	F	S
						1
2	3	4	5	6	7	8
9	10	11	12	13	14	15
16	17	18	19	20	21	22
23	24	25	26	27	28	29
30						

Please Note: The 2023-2024 calendar is subject to change based on local ISD calendar modifications.



# 2023-2024 School Calendar

## Premier High School of Del Rio

County District Campus # 072801107

JULY						
S	M	T	W	T	F	S
						1
2	3	4	5	6	7	8
9	10	11	12	13	14	15
16	17	18	19	20	21	22
23	24	25	26	27	28	29
30	31					

AUGUST						
S	M	T	W	T	F	S
		1	2	3	4	5
6	7	8	9	10	11	12
13	14	15	16	17	18	19
20	21	22	23	24	25	26
27	28	29	30	31		

SEPTEMBER						
Self-Control						
S	M	T	W	T	F	S
					1	2
3	4	5	6	7	8	9
10	11	12	13	14	15	16
17	18	19	20	21	22	23
24	25	26	27	28	29	30

OCTOBER						
Integrity						
S	M	T	W	T	F	S
1	2	3	4	5	6	7
8	9	10	11	12	13	14
15	16	17	18	19	20	21
22	23	24	25	26	27	28
29	30	31				

NOVEMBER						
Honor						
S	M	T	W	T	F	S
			1	2	3	4
5	6	7	8	9	10	11
12	13	14	15	16	17	18
19	20	21	22	23	24	25
26	27	28	29	30		

DECEMBER						
Gratefulness						
S	M	T	W	T	F	S
					1	2
3	4	5	6	7	8	9
10	11	12	13	14	15	16
17	18	19	20	21	22	23
24	25	26	27	28	29	30
31						

### Reporting Periods

		Days
First Period	08/14/23 - 09/22/23	29
Second Period	09/25/23 - 11/03/23	29
Third Period	11/06/23 - 01/05/24	30
Fourth Period	01/08/24 - 02/16/24	29
Fifth Period	02/19/24 - 04/05/24	27
Sixth Period	04/08/24 - 05/22/24	31
<b>Total School Days</b>		<b>175</b>

Morning Session: 8:00-12:15      Afternoon Session: 12:00-4:00

### Holidays

Labor Day	September 04, 2023
Columbus Day/Student Holiday	October 09, 2023
Thanksgiving Break	November 20-24, 2023
Christmas Break	Dec 25, 2023-Jan 05, 2024
MLK Day/Student Holiday	January 15, 2024
Presidents' Day/Student Holiday	February 19, 2024
Spring Break	March 11-15, 2024
Good Friday	March 29, 2024
Easter Monday	April 01, 2024
Student Holiday	April 09, 2024
Student Holiday	May 06, 2024
Bad Weather Day/Student Holiday	May 23, 2024
Bad Weather Day/Student Holiday	May 24, 2024
Memorial Day	May 27, 2024

### Professional Development Days

October 09, 2023	
January 15, 2024	
February 19, 2024	
April 29, 2024	
May 06, 2024	

### Staff Work Days

August 07-11, 2023
*May 23-24, 2024
May 28-30, 2024

### Bad Weather Make-up Days

May 23, 2024 (Thursday)
May 24, 2024 (Friday)

\*Will be adjusted if  
Bad Weather Day is  
used

Tax Free Weekend: August 11-13, 2023

### State Testing Dates

#### STAAR

December 05-15, 2023 (EOC only)
April 09-19, 2024 - gr 3-8 Reading; English I; English II
April 16-21, 2024 - gr 5 & 8 Science; gr 8 Social Studies; Biology; US History
April 21-May 03, 2024 - gr 3-8 Mathematics; Algebra I

#### TELPAS Testing Window

February 19 - March 29, 2024

JANUARY						
Compassion						
S	M	T	W	T	F	S
	1	2	3	4	5	6
7	8	9	10	11	12	13
14	15	16	17	18	19	20
21	22	23	24	25	26	27
28	29	30	31			

FEBRUARY						
Wisdom						
S	M	T	W	T	F	S
				1	2	3
4	5	6	7	8	9	10
11	12	13	14	15	16	17
18	19	20	21	22	23	24
25	26	27	28	29		

MARCH						
Humility						
S	M	T	W	T	F	S
					1	2
3	4	5	6	7	8	9
10	11	12	13	14	15	16
17	18	19	20	21	22	23
24	25	26	27	28	29	30
31						

APRIL						
Justice						
S	M	T	W	T	F	S
	1	2	3	4	5	6
7	8	9	10	11	12	13
14	15	16	17	18	19	20
21	22	23	24	25	26	27
28	29	30				

MAY						
Courage						
S	M	T	W	T	F	S
			1	2	3	4
5	6	7	8	9	10	11
12	13	14	15	16	17	18
19	20	21	22	23	24	25
26	27	28	29	30	31	

JUNE						
S	M	T	W	T	F	S
						1
2	3	4	5	6	7	8
9	10	11	12	13	14	15
16	17	18	19	20	21	22
23	24	25	26	27	28	29
30						

Please Note: The 2023-2024 calendar is subject to change based on local ISD calendar modifications.





# 2023-2024 School Calendar

## Premier High School of Granbury

County District Campus # 072801137

JULY						
S	M	T	W	T	F	S
						1
2	3	4	5	6	7	8
9	10	11	12	13	14	15
16	17	18	19	20	21	22
23	24	25	26	27	28	29
30	31					

AUGUST						
S	M	T	W	T	F	S
		1	2	3	4	5
6	7	8	9	10	11	12
13	14	15	16	17	18	19
20	21	22	23	24	25	26
27	28	29	30	31		

SEPTEMBER Be Proactive						
S	M	T	W	T	F	S
					1	2
3	4	5	6	7	8	9
10	11	12	13	14	15	16
17	18	19	20	21	22	23
24	25	26	27	28	29	30

OCTOBER Begin with the End in Mind						
S	M	T	W	T	F	S
1	2	3	4	5	6	7
8	9	10	11	12	13	14
15	16	17	18	19	20	21
22	23	24	25	26	27	28
29	30	31				

NOVEMBER Put First Things First						
S	M	T	W	T	F	S
			1	2	3	4
5	6	7	8	9	10	11
12	13	14	15	16	17	18
19	20	21	22	23	24	25
26	27	28	29	30		

DECEMBER Think Win-Win						
S	M	T	W	T	F	S
					1	2
3	4	5	6	7	8	9
10	11	12	13	14	15	16
17	18	19	20	21	22	23
24	25	26	27	28	29	30
31						

### Reporting Periods

		Days
First Period	08/14/23 - 09/22/23	28
Second Period	09/25/23 - 11/03/23	27
Third Period	11/06/23 - 01/05/24	31
Fourth Period	01/08/24 - 02/16/24	27
Fifth Period	02/19/24 - 04/05/24	28
Sixth Period	04/08/24 - 05/24/24	34
<b>Total School Days</b>		<b>175</b>

JANUARY Seek First to Understand						
S	M	T	W	T	F	S
	1	2	3	4	5	6
7	8	9	10	11	12	13
14	15	16	17	18	19	20
21	22	23	24	25	26	27
28	29	30	31			

FEBRUARY Synergize						
S	M	T	W	T	F	S
				1	2	3
4	5	6	7	8	9	10
11	12	13	14	15	16	17
18	19	20	21	22	23	24
25	26	27	28	29		

MARCH Sharpen the Saw						
S	M	T	W	T	F	S
					1	2
3	4	5	6	7	8	9
10	11	12	13	14	15	16
17	18	19	20	21	22	23
24	25	26	27	28	29	30
31						

APRIL						
S	M	T	W	T	F	S
	1	2	3	4	5*	6
7	8	9	10	11	12	13
14	15	16	17	18	19*	20
21	22	23	24	25	26	27
28	29	30				

MAY						
S	M	T	W	T	F	S
			1	2	3	4
5	6	7	8	9	10	11
12	13	14	15	16	17	18
19	20	21	22	23	24	25
26	27	28	29	30	31	

JUNE						
S	M	T	W	T	F	S
						1
2	3	4	5	6	7	8
9	10	11	12	13	14	15
16	17	18	19	20	21	22
23	24	25	26	27	28	29
30						

School Session: 8:30 AM - 4:15 PM

### Holidays

Labor Day	September 04, 2023
Student Holiday	September 22, 2023
Student Holiday	October 06, 2023
Student Holiday	October 20, 2023
Student Holiday	November 03, 2023
Thanksgiving Break	November 22-24, 2023
Christmas Break	Dec 22, 2023-Jan 05, 2024
Student Holiday	January 08, 2024
Martin Luther King, Jr. Day	January 15, 2024
Student Holiday	February 16, 2024
Spring Break	March 11-15, 2024
Good Friday	March 29, 2024
Bad Weather Day	April 05, 2024
Bad Weather Day	April 19, 2024
Memorial Day	May 27, 2024

### Professional Development Days

September 22, 2023	
October 20, 2023	
November 03, 2023	
January 08, 2024	
February 16, 2024	
	<b>Staff Work Days</b>
	August 07-11, 2023
	October 06, 2023
	May 28-31, 2024

### Bad Weather Make-up Days

April 05, 2024 (Friday)
April 19, 2024 (Friday)

Tax Free Weekend: August 11-13, 2023

### State Testing Dates

#### STAAR

December 05-15, 2023 (EOC only)
April 09-19, 2024 - gr 3-8 Reading; English I; English II
April 16-21, 2024 - gr 5 & 8 Science; gr 8 Social Studies; Biology; US History
April 21-May 03, 2024 - gr 3-8 Mathematics; Algebra I

#### TELPAS Testing Window

February 19 - March 29, 2024

Please Note: The 2023-2024 calendar is subject to change based on local ISD calendar modifications.

JULY						
S	M	T	W	T	F	S
						1
2	3	4	5	6	7	8
9	10	11	12	13	14	15
16	17	18	19	20	21	22
23	24	25	26	27	28	29
30	31					

AUGUST						
S	M	T	W	T	F	S
		1	2	3	4	5
6	7	8	9	10	11	12
13	14	15	16	17	18	19
20	21	22	23	24	25	26
27	28	29	30	31		

SEPTEMBER Self-Control						
S	M	T	W	T	F	S
						1
2	3	4	5	6	7	8
9	10	11	12	13	14	15
16	17	18	19	20	21	22
23	24	25	26	27	28	29
30						

OCTOBER Integrity						
S	M	T	W	T	F	S
1	2	3	4	5	6	7
8	9	10	11	12	13	14
15	16	17	18	19	20	21
22	23	24	25	26	27	28
29	30	31				

NOVEMBER Honor						
S	M	T	W	T	F	S
			1	2	3	4
5	6	7	8	9	10	11
12	13	14	15	16	17	18
19	20	21	22	23	24	25
26	27	28	29	30		

DECEMBER Gratefulness						
S	M	T	W	T	F	S
						1
2	3	4	5	6	7	8
9	10	11	12	13	14	15
16	17	18	19	20	21	22
23	24	25	26	27	28	29
30	31					

### Grading Periods

1st	08/09/23 - 10/13/23
2nd	10/16/23 - 01/05/24
3rd	01/08/24 - 03/15/24
4th	03/18/24 - 05/24/24

### Reporting Periods

1st	08/09/23 - 09/22/23	31
2nd	09/25/23 - 11/03/23	28
3rd	11/06/23 - 01/05/24	27
4th	01/08/24 - 02/16/24	26
5th	02/19/24 - 04/05/24	28
6th	04/08/24 - 05/24/24	35
<b>Total School Days</b>		<b>175</b>

JANUARY Compassion						
S	M	T	W	T	F	S
	1	2	3	4	5	6
7	8	9	10	11	12	13
14	15	16	17	18	19	20
21	22	23	24	25	26	27
28	29	30	31			

FEBRUARY Wisdom						
S	M	T	W	T	F	S
				1	2	3
4	5	6	7	8	9	10
11	12	13	14	15	16	17
18	19	20	21	22	23	24
25	26	27	28	29		

MARCH Humility						
S	M	T	W	T	F	S
					1	2
3	4	5	6	7	8	9
10	11	12	13	14	15	16
17	18	19	20	21	22	23
24	25	26	27	28	29	30
31						

APRIL Justice						
S	M	T	W	T	F	S
	1	2	3	4	5	6
7	8	9	10	11	12	13
14	15	16	17	18	19	20
21	22	23	24	25	26	27
28	29	30				

MAY Courage						
S	M	T	W	T	F	S
			1	2	3	4
5	6	7	8	9	10	11
12	13	14	15	16	17	18
19	20	21	22	23	24	25
26	27	28	29	30	31	

JUNE						
S	M	T	W	T	F	S
						1
2	3	4	5	6	7	8
9	10	11	12	13	14	15
16	17	18	19	20	21	22
23	24	25	26	27	28	29
30						

School Session: 8:15 AM - 4:00 PM

### Holidays

Staff & Student Holiday	September 01, 2023
Labor Day	September 04, 2023
Columbus Day/Student Holiday	October 09, 2023
Staff & Student Holiday	October 30, 2023
Student Holiday	November 13, 2023
Thanksgiving Break	November 20-24, 2023
Christmas Break	Dec 18, 2023 - Jan 02, 2024
Student Holiday	January 08, 2024
Martin Luther King, Jr. Day	January 15, 2024
Student Holiday	February 09, 2024
Staff & Student Holiday	February 12, 2024
Spring Break	March 11-15, 2024
Good Friday	March 29, 2024
Student Holiday	April 01, 2024
Memorial Day	May 27, 2024
Bad Weather Day/Student Holiday	May 28, 2024
Bad Weather Day/Student Holiday	May 29, 2024

### Professional Development Days

October 09, 2023
November 13, 2023
January 08, 2024
February 09, 2024
April 01, 2024

### Staff Work Days

August 01-04, 2023
August 07-08, 2023
*May 28-31, 2024

### Bad Weather Make-up Days \*

May 28, 2024 (Tuesday)
May 29, 2024 (Wednesday)

\*Will be adjusted if Bad Weather Day is used

Tax Free Weekend: August 11-13, 2023

### State Testing Dates

#### STAAR

December 05-15, 2023 (EOC only)
April 09-19, 2024 - gr 3-8 Reading; English I; English II
April 16-21, 2024 - gr 5 & 8 Science; gr 8 Social Studies; Biology; US History
April 21-May 03, 2024 - gr 3-8 Mathematics; Algebra I

#### TELPAS Testing Window

February 19 - March 29, 2024

Please Note: The 2023-2024 calendar is subject to change based on local ISD calendar modifications.



# 2023-2024 School Calendar

## Premier High School of Huntsville

County District Campus # 072801135

JULY						
S	M	T	W	T	F	S
						1
2	3	4	5	6	7	8
9	10	11	12	13	14	15
16	17	18	19	20	21	22
23	24	25	26	27	28	29
30	31					

AUGUST						
S	M	T	W	T	F	S
		1	2	3	4	5
6	7	8	9	10	11	12
13	14	15	16	17	18	19
20	21	22	23	24	25	26
27	28	29	30	31		

SEPTEMBER Self-Control						
S	M	T	W	T	F	S
					1	2
3	4	5	6	7	8	9
10	11	12	13	14	15	16
17	18	19	20	21	22	23
24	25	26	27	28	29	30

OCTOBER Integrity						
S	M	T	W	T	F	S
1	2	3	4	5	6	7
8	9	10	11	12	13	14
15	16	17	18	19	20	21
22	23	24	25	26	27	28
29	30	31				

NOVEMBER Honor						
S	M	T	W	T	F	S
			1	2	3	4
5	6	7	8	9	10	11
12	13	14	15	16	17	18
19	20	21	22	23	24	25
26	27	28	29	30		

DECEMBER Gratefulness						
S	M	T	W	T	F	S
					1	2
3	4	5	6	7	8	9
10	11	12	13	14	15	16
17	18	19	20	21	22	23
24	25	26	27	28	29	30
31						

Reporting Periods	Days
First Period	08/14/23 - 09/22/23
Second Period	09/25/23 - 11/03/23
Third Period	11/06/23 - 01/05/24
Fourth Period	01/08/24 - 02/16/24
Fifth Period	02/19/24 - 04/05/24
Sixth Period	04/08/24 - 05/24/24
<b>Total School Days</b>	<b>175</b>

Morning Session: 8:00-12:00      Afternoon Session: 12:30-4:30

### Holidays

Labor Day	September 04, 2023
Student Holiday	October 06, 2023
Columbus Day	October 09, 2023
Thanksgiving Break	November 20-24, 2023
Christmas Break	Dec 21, 2023 - Jan 03, 2024
Student Holidays	January 04-05, 2024
Martin Luther King, Jr. Day	January 15, 2024
Student Holiday	February 16, 2024
Presidents' Day	February 19, 2024
Spring Break	March 11-15, 2024
Good Friday	March 29, 2024
Student Holiday	April 01, 2024
Memorial Day	May 27, 2024
Bad Weather Day/Student Holiday	May 28, 2024
Bad Weather Day/Student Holiday	May 29, 2024

### Professional Development Days

October 06, 2023  
January 04, 2024  
January 05, 2024  
February 16, 2024  
April 01, 2024

### Staff Work Days

August 04, 2023  
August 07-11, 2023  
\*May 28-31, 2024

### Bad Weather Make-up Days \*

May 28, 2024 (Tuesday)  
May 29, 2024 (Wednesday)

\*Will be adjusted if Bad Weather Day is used

Tax Free Weekend: August 11-13, 2023

### State Testing Dates

#### STAAR

December 05-15, 2023 (EOC only)  
April 09-19, 2024 - gr 3-8 Reading; English I; English II  
April 16-21, 2024 - gr 5 & 8 Science; gr 8 Social Studies; Biology; US History  
April 21-May 03, 2024 - gr 3-8 Mathematics; Algebra I

#### TELPAS Testing Window

February 19 - March 29, 2024

JANUARY Compassion						
S	M	T	W	T	F	S
	1	2	3	4	5	6
7	8	9	10	11	12	13
14	15	16	17	18	19	20
21	22	23	24	25	26	27
28	29	30	31			

FEBRUARY Wisdom						
S	M	T	W	T	F	S
				1	2	3
4	5	6	7	8	9	10
11	12	13	14	15	16	17
18	19	20	21	22	23	24
25	26	27	28	29		

MARCH Humility						
S	M	T	W	T	F	S
					1	2
3	4	5	6	7	8	9
10	11	12	13	14	15	16
17	18	19	20	21	22	23
24	25	26	27	28	29	30
31						

APRIL Justice						
S	M	T	W	T	F	S
	1	2	3	4	5	6
7	8	9	10	11	12	13
14	15	16	17	18	19	20
21	22	23	24	25	26	27
28	29	30				

MAY Courage						
S	M	T	W	T	F	S
			1	2	3	4
5	6	7	8	9	10	11
12	13	14	15	16	17	18
19	20	21	22	23	24	25
26	27	28*	29*	30	31	

JUNE						
S	M	T	W	T	F	S
						1
2	3	4	5	6	7	8
9	10	11	12	13	14	15
16	17	18	19	20	21	22
23	24	25	26	27	28	29
30						

Please Note: The 2023-2024 calendar is subject to change based on local ISD calendar modifications.





# 2023-2024 School Calendar

## Premier High School of Laredo

County District Campus # 072801109

JULY						
S	M	T	W	T	F	S
						1
2	3	4	5	6	7	8
9	10	11	12	13	14	15
16	17	18	19	20	21	22
23	24	25	26	27	28	29
30	31					

AUGUST						
S	M	T	W	T	F	S
		1	2	3	4	5
6	7	8	9	10	11	12
13	14	15	16	17	18	19
20	21	22	23	24	25	26
27	28	29	30	31		

SEPTEMBER Self-Control						
S	M	T	W	T	F	S
					1	2
3	4	5	6	7	8	9
10	11	12	13	14	15	16
17	18	19	20	21	22	23
24	25	26	27	28	29	30

OCTOBER Integrity						
S	M	T	W	T	F	S
1	2	3	4	5	6	7
8	9	10	11	12	13	14
15	16	17	18	19	20	21
22	23	24	25	26	27	28
29	30	31				

NOVEMBER Honor						
S	M	T	W	T	F	S
			1	2	3	4
5	6	7	8	9	10	11
12	13	14	15	16	17	18
19	20	21	22	23	24	25
26	27	28	29	30		

DECEMBER Gratefulness						
S	M	T	W	T	F	S
					1	2
3	4	5	6	7	8	9
10	11	12	13	14	15	16
17	18	19	20	21	22	23
24	25	26	27	28	29	30
31						

Reporting Periods			Days
First Period	08/14/23 - 09/22/23		29
Second Period	09/25/23 - 11/03/23		29
Third Period	11/06/23 - 01/05/24		27
Fourth Period	01/08/24 - 02/16/24		26
Fifth Period	02/19/24 - 04/05/24		27
Sixth Period	04/08/24 - 05/30/24		37
<b>Total School Days</b>			<b>175</b>

Morning Session: 8:00-12:30		Afternoon Session: 12:30-4:30	
All Day Session: 8:00-2:00			
<b><u>Holidays</u></b>			
Labor Day	September 04, 2023		
Columbus Day/Student Holiday	October 09, 2023		
Thanksgiving Break	November 20-24, 2023		
Student Holiday	December 20, 2023		
Christmas Break	Dec 21, 2023-Jan 08, 2024		
Student Holiday	January 09, 2024		
MLK Day/Student Holiday	January 15, 2024		
Student Holiday	February 16, 2024		
Presidents' Day	February 19, 2024		
Spring Break	March 11-15, 2024		
Good Friday/Bad Weather Day	March 29, 2024		
Easter Monday	April 01, 2024		
Student Holiday	April 29, 2024		
Memorial Day	May 27, 2024		
Bad Weather Day/Student Holiday	May 31, 2024		
<b><u>Professional Development Days</u></b> 		<b><u>Staff Work Days</u></b>	
October 09, 2023		August 08-11, 2023	
December 20, 2023		January 15, 2024	
January 09, 2024		*May 31, 2024	
February 16, 2024		June 03-06, 2024	
April 29, 2024		*Will be adjusted if Bad Weather Day is used	
<b><u>Bad Weather Make-up Days</u></b> *			
March 29, 2024 (Good Friday)			
May 31, 2024 (Friday)			
Tax Free Weekend: August 11-13, 2023			

State Testing Dates	
STAAR	
December 05-15, 2023 (EOC only)	
April 09-19, 2024 - gr 3-8 Reading; English I; English II	
April 16-21, 2024 - gr 5 & 8 Science; gr 8 Social Studies; Biology; US History	
April 21-May 03, 2024 - gr 3-8 Mathematics; Algebra I	
TELPAS Testing Window	
February 19 - March 29, 2024	

JANUARY Compassion						
S	M	T	W	T	F	S
	1	2	3	4	5	6
7	8	9	10	11	12	13
14	15	16	17	18	19	20
21	22	23	24	25	26	27
28	29	30	31			

FEBRUARY Wisdom						
S	M	T	W	T	F	S
				1	2	3
4	5	6	7	8	9	10
11	12	13	14	15	16	17
18	19	20	21	22	23	24
25	26	27	28	29		

MARCH Humility						
S	M	T	W	T	F	S
					1	2
3	4	5	6	7	8	9
10	11	12	13	14	15	16
17	18	19	20	21	22	23
24	25	26	27	28	29*	30
31						

APRIL Justice						
S	M	T	W	T	F	S
	1	2	3	4	5	6
7	8	9	10	11	12	13
14	15	16	17	18	19	20
21	22	23	24	25	26	27
28	29	30				

MAY Courage						
S	M	T	W	T	F	S
			1	2	3	4
5	6	7	8	9	10	11
12	13	14	15	16	17	18
19	20	21	22	23	24	25
26	27	28	29	30	31*	

JUNE						
S	M	T	W	T	F	S
						1
2	3	4	5	6	7	8
9	10	11	12	13	14	15
16	17	18	19	20	21	22
23	24	25	26	27	28	29
30						

Please Note: The 2023-2024 calendar is subject to change based on local ISD calendar modifications.



# 2023-2024 School Calendar

## Premier High School of Longview

County District Campus # 072801160

JULY						
S	M	T	W	T	F	S
						1
2	3	4	5	6	7	8
9	10	11	12	13	14	15
16	17	18	19	20	21	22
23	24	25	26	27	28	29
30	31					

AUGUST						
S	M	T	W	T	F	S
		1	2	3	4	5
6	7	8	9	10	11	12
13	14	15	16	17	18	19
20	21	22	23	24	25	26
27	28	29	30	31		

SEPTEMBER Self-Control						
S	M	T	W	T	F	S
					1	2
3	4	5	6	7	8	9
10	11	12	13	14	15	16
17	18	19	20	21	22	23
24	25	26	27	28	29	30

OCTOBER Integrity						
S	M	T	W	T	F	S
1	2	3	4	5	6	7
8	9	10	11	12	13	14
15	16	17	18	19	20	21
22	23	24	25	26	27	28
29	30	31				

NOVEMBER Honor						
S	M	T	W	T	F	S
			1	2	3	4
5	6	7	8	9	10	11
12	13	14	15	16	17	18
19	20	21	22	23	24	25
26	27	28	29	30		

DECEMBER Gratefulness						
S	M	T	W	T	F	S
					1	2
3	4	5	6	7	8	9
10	11	12	13	14	15	16
17	18	19	20	21	22	23
24	25	26	27	28	29	30
31						

### Reporting Periods

		Days
First Period	08/07/23 - 09/22/23	32
Second Period	09/25/23 - 11/03/23	27
Third Period	11/06/23 - 01/05/24	28
Fourth Period	01/08/24 - 02/16/24	27
Fifth Period	02/19/24 - 04/05/24	28
Sixth Period	04/08/24 - 05/24/24	34
<b>Total School Days</b>		<b>176</b>

Morning Session: 8:00-12:00 Afternoon Session: 12:00-4:00  
Mid-Day Session: 10:00-2:00

### Holidays

Student Holiday	September 01, 2023
Labor Day	September 04, 2023
Student Holiday	September 15, 2023
Student Holiday	October 06, 2023
Columbus Day	October 09, 2023
Student Holiday	October 30, 2023
Thanksgiving Break	November 20-24, 2023
Christmas Break	Dec 21, 2023-Jan 05, 2024
Student Holiday	January 08, 2024
Martin Luther King, Jr. Day	January 15, 2024
Student Holiday	February 16, 2024
Spring Break	March 11-15, 2024
Good Friday/Bad Weather Day	March 29, 2024
Bad Weather Day	April 01, 2024
Student Holiday	May 03, 2024
Memorial Day	May 27, 2024

### Professional Development Days

September 01, 2023	
October 06, 2023	
January 08, 2024	
February 16, 2024	

### Staff Work Days

July 31, 2023
August 01-04, 2023
September 15, 2023
October 30, 2023
May 03, 2024
May 28-29, 2024

### Bad Weather Make-up Days

March 29, 2024 (Good Friday)
April 01, 2024 (Monday)

Tax Free Weekend: August 11-13, 2023

### State Testing Dates

#### STAAR

December 05-15, 2023 (EOC only)
April 09-19, 2024 - gr 3-8 Reading; English I; English II
April 16-21, 2024 - gr 5 & 8 Science; gr 8 Social Studies; Biology; US History
April 21-May 03, 2024 - gr 3-8 Mathematics; Algebra I

#### TELPAS Testing Window

February 19 - March 29, 2024

JANUARY Compassion						
S	M	T	W	T	F	S
	1	2	3	4	5	6
7	8	9	10	11	12	13
14	15	16	17	18	19	20
21	22	23	24	25	26	27
28	29	30	31			

FEBRUARY Wisdom						
S	M	T	W	T	F	S
				1	2	3
4	5	6	7	8	9	10
11	12	13	14	15	16	17
18	19	20	21	22	23	24
25	26	27	28	29		

MARCH Humility						
S	M	T	W	T	F	S
					1	2
3	4	5	6	7	8	9
10	11	12	13	14	15	16
17	18	19	20	21	22	23
24	25	26	27	28	29	30
31						

APRIL Justice						
S	M	T	W	T	F	S
	1	2	3	4	5	6
7	8	9	10	11	12	13
14	15	16	17	18	19	20
21	22	23	24	25	26	27
28	29	30				

MAY Courage						
S	M	T	W	T	F	S
			1	2	3	4
5	6	7	8	9	10	11
12	13	14	15	16	17	18
19	20	21	22	23	24	25
26	27	28	29	30	31	

JUNE						
S	M	T	W	T	F	S
						1
2	3	4	5	6	7	8
9	10	11	12	13	14	15
16	17	18	19	20	21	22
23	24	25	26	27	28	29
30						

Please Note: The 2023-2024 calendar is subject to change based on local ISD calendar modifications.



# 2023-2024 School Calendar

## Premier High School of Midland

County District Campus # 072801112

JULY						
S	M	T	W	T	F	S
						1
2	3	4	5	6	7	8
9	10	11	12	13	14	15
16	17	18	19	20	21	22
23	24	25	26	27	28	29
30	31					

Reporting Periods			Days
First Period	08/14/23 - 09/22/23		29
Second Period	09/25/23 - 11/03/23		29
Third Period	11/06/23 - 01/05/24		28
Fourth Period	01/08/24 - 02/16/24		28
Fifth Period	02/19/24 - 04/05/24		26
Sixth Period	04/08/24 - 05/24/24		35
<b>Total School Days</b>			<b>175</b>

JANUARY Compassion						
S	M	T	W	T	F	S
	1	2	3	4	5	6
7	8	9	10	11	12	13
14	15	16	17	18	19	20
21	22	23	24	25	26	27
28	29	30	31			

AUGUST						
S	M	T	W	T	F	S
		1	2	3	4	5
6	7	8	9	10	11	12
13	14	15	16	17	18	19
20	21	22	23	24	25	26
27	28	29	30	31		

FEBRUARY Wisdom						
S	M	T	W	T	F	S
				1	2	3
4	5	6	7	8	9	10
11	12	13	14	15	16	17
18	19	20	21	22	23	24
25	26	27	28	29		

SEPTEMBER Self-Control						
S	M	T	W	T	F	S
					1	2
3	4	5	6	7	8	9
10	11	12	13	14	15	16
17	18	19	20	21	22	23
24	25	26	27	28	29	30

MARCH Humility						
S	M	T	W	T	F	S
					1	2
3	4	5	6	7	8*	9
10	11	12	13	14	15	16
17	18	19	20	21	22	23
24	25	26	27	28	29	30
31						

OCTOBER Integrity						
S	M	T	W	T	F	S
1	2	3	4	5	6	7
8	9	10	11	12	13	14
15	16	17	18	19	20	21
22	23	24	25	26	27	28
29	30	31				

APRIL Justice						
S	M	T	W	T	F	S
	1*	2	3	4	5	6
7	8	9	10	11	12	13
14	15	16	17	18	19	20
21	22	23	24	25	26	27
28	29	30				

NOVEMBER Honor						
S	M	T	W	T	F	S
			1	2	3	4
5	6	7	8	9	10	11
12	13	14	15	16	17	18
19	20	21	22	23	24	25
26	27	28	29	30		

MAY Courage						
S	M	T	W	T	F	S
			1	2	3	4
5	6	7	8	9	10	11
12	13	14	15	16	17	18
19	20	21	22	23	24	25
26	27	28	29	30	31	

DECEMBER Gratefulness						
S	M	T	W	T	F	S
					1	2
3	4	5	6	7	8	9
10	11	12	13	14	15	16
17	18	19	20	21	22	23
24	25	26	27	28	29	30
31						

Morning Session: 8:30-2:30

Afternoon Session: 11:30-3:30

**Holidays**

Labor Day	September 04, 2023
Columbus Day/Student Holiday	October 09, 2023
Thanksgiving Break	November 20-24, 2023
Christmas Break	Dec 21, 2023-Jan 03, 2024
Student Holidays	January 04-08, 2024
Martin Luther King, Jr. Day	January 15, 2024
Presidents' Day/Student Holiday	February 19, 2024
Bad Weather Day	March 08, 2024
Spring Break	March 11-15, 2024
Good Friday	March 29, 2024
Bad Weather Day	April 01, 20204
Memorial Day	May 27, 2024

**Professional Development Days**

October 09, 2023	
January 04, 2024	
January 05, 2024	
January 08, 2024	
February 19, 2024	

**Staff Work Days**

August 01-04, 2023
August 07-11, 2023
May 28, 2024

**Bad Weather Make-up Days \***

March 08, 2024 (Friday)
April 01, 2024 (Monday)

Tax Free Weekend: August 11-13, 2023

State Testing Dates	
<b>STAAR</b>	
December 05-15, 2023 (EOC only)	
April 09-19, 2024 - gr 3-8 Reading; English I; English II	
April 16-21, 2024 - gr 5 & 8 Science; gr 8 Social Studies; Biology; US History	
April 21-May 03, 2024 - gr 3-8 Mathematics; Algebra I	
<b>TELPAS Testing Window</b>	
February 19 - March 29, 2024	

JUNE						
S	M	T	W	T	F	S
						1
2	3	4	5	6	7	8
9	10	11	12	13	14	15
16	17	18	19	20	21	22
23	24	25	26	27	28	29
30						

Please Note: The 2023-2024 calendar is subject to change based on local ISD calendar modifications.



# 2023-2024 School Calendar

## Premier High School of Miracle Farm

County District Campus # 072801113

JULY						
S	M	T	W	T	F	S
						1
2	3	4	5	6	7	8
9	10	11	12	13	14	15
16	17	18	19	20	21	22
23	24	25	26	27	28	29
30	31					

AUGUST						
S	M	T	W	T	F	S
		1	2	3	4	5
6	7	8	9	10	11	12
13	14	15	16	17	18	19
20	21	22	23	24	25	26
27	28	29	30	31		

SEPTEMBER Self-Control						
S	M	T	W	T	F	S
					1	2
3	4	5	6	7	8	9
10	11	12	13	14	15	16
17	18	19	20	21	22	23
24	25	26	27	28	29	30

OCTOBER Integrity						
S	M	T	W	T	F	S
1	2	3	4	5	6	7
8	9	10	11	12	13	14
15	16	17	18	19	20	21
22	23	24	25	26	27	28
29	30	31				

NOVEMBER Honor						
S	M	T	W	T	F	S
			1	2	3	4
5	6	7	8	9	10	11
12	13	14	15	16	17	18
19	20	21	22	23	24	25
26	27	28	29	30		

DECEMBER Gratefulness						
S	M	T	W	T	F	S
					1	2
3	4	5	6	7	8	9
10	11	12	13	14	15	16
17	18	19	20	21	22	23
24	25	26	27	28	29	30
31						

### Reporting Periods

Reporting Periods	Days
First Period	08/14/23 - 09/22/23
Second Period	09/25/23 - 11/03/23
Third Period	11/06/23 - 01/05/24
Fourth Period	01/08/24 - 02/16/24
Fifth Period	02/19/24 - 04/05/24
Sixth Period	04/08/24 - 05/24/24
<b>Total School Days</b>	<b>179</b>

School Session: 8:15 AM - 12:15 PM

### Holidays

Labor Day	September 04, 2023
Columbus Day/Student Holiday	October 09, 2023
Thanksgiving Break	November 20-24, 2023
Christmas Break	Dec 25, 2023-Jan 05, 2024
Martin Luther King, Jr. Day	January 15, 2024
Bad Weather Day	February 26, 2024
Spring Break	March 11-15, 2024
Good Friday	March 29, 2024
Bad Weather Day	May 10, 2024
Memorial Day	May 27, 2024

### Professional Development Days

October 09, 2023

### Staff Work Days

August 07-11, 2023  
May 28-31, 2024  
June 03, 2024

### Bad Weather Make-up Days \*

February 26, 2024 (Monday)  
May 10, 2024 (Friday)

Tax Free Weekend: August 11-13, 2023

### State Testing Dates

#### STAAR

December 05-15, 2023 (EOC only)  
April 09-19, 2024 - gr 3-8 Reading; English I; English II  
April 16-21, 2024 - gr 5 & 8 Science; gr 8 Social Studies; Biology; US History  
April 21-May 03, 2024 - gr 3-8 Mathematics; Algebra I

#### TELPAS Testing Window

February 19 - March 29, 2024

JANUARY Compassion						
S	M	T	W	T	F	S
	1	2	3	4	5	6
7	8	9	10	11	12	13
14	15	16	17	18	19	20
21	22	23	24	25	26	27
28	29	30	31			

FEBRUARY Wisdom						
S	M	T	W	T	F	S
				1	2	3
4	5	6	7	8	9	10
11	12	13	14	15	16	17
18	19	20	21	22	23	24
25	26*	27	28	29		

MARCH Humility						
S	M	T	W	T	F	S
					1	2
3	4	5	6	7	8	9
10	11	12	13	14	15	16
17	18	19	20	21	22	23
24	25	26	27	28	29	30
31						

APRIL Justice						
S	M	T	W	T	F	S
	1	2	3	4	5	6
7	8	9	10	11	12	13
14	15	16	17	18	19	20
21	22	23	24	25	26	27
28	29	30				

MAY Courage						
S	M	T	W	T	F	S
			1	2	3	4
5	6	7	8	9	10*	11
12	13	14	15	16	17	18
19	20	21	22	23	24	25
26	27	28	29	30	31	

JUNE						
S	M	T	W	T	F	S
						1
2	3	4	5	6	7	8
9	10	11	12	13	14	15
16	17	18	19	20	21	22
23	24	25	26	27	28	29
30						

Please Note: The 2023-2024 calendar is subject to change based on the local ISD calendar modifications

*Educating the Individual, Not the Class*



# 2023-2024 School Calendar

## Premier High School of Mission

County District Campus # 072801116

JULY						
S	M	T	W	T	F	S
						1
2	3	4	5	6	7	8
9	10	11	12	13	14	15
16	17	18	19	20	21	22
23	24	25	26	27	28	29
30	31					

AUGUST						
S	M	T	W	T	F	S
		1	2	3	4	5
6	7	8	9	10	11	12
13	14	15	16	17	18	19
20	21	22	23	24	25	26
27	28	29	30	31		

SEPTEMBER						
Self-Control						
S	M	T	W	T	F	S
					1	2
3	4	5	6	7	8	9
10	11	12	13	14	15	16
17	18	19	20	21	22	23
24	25	26	27	28	29	30

OCTOBER						
Integrity						
S	M	T	W	T	F	S
1	2	3	4	5	6	7
8	9	10	11	12	13	14
15	16	17	18	19	20	21
22	23	24	25	26	27	28
29	30	31				

NOVEMBER						
Honor						
S	M	T	W	T	F	S
			1	2	3	4
5	6	7	8	9	10	11
12	13	14	15	16	17	18
19	20	21	22	23	24	25
26	27	28	29	30		

DECEMBER						
Gratefulness						
S	M	T	W	T	F	S
					1	2
3	4	5	6	7	8	9
10	11	12	13	14	15	16
17	18	19	20	21	22	23
24	25	26	27	28	29	30
31						

### Reporting Periods

		Days
First Period	08/16/23 - 09/22/23	27
Second Period	09/25/23 - 11/03/23	28
Third Period	11/06/23 - 01/05/24	28
Fourth Period	01/08/24 - 02/16/24	29
Fifth Period	02/19/24 - 04/05/24	27
Sixth Period	04/08/24 - 05/28/24	36
<b>Total School Days</b>		<b>175</b>

Morning Session: 8:00-12:00      Afternoon Session: 12:30-4:30

### Holidays

Labor Day	September 04, 2023
Student Holiday	September 25, 2023
Student Holiday	October 16, 2023
Thanksgiving Break	November 20-24, 2023
Christmas Break	Dec 21, 2023-Jan 03, 2024
Student Holidays	January 04-05, 2024
Bad Weather Day	February 12, 2024
Presidents' Day/Student Holiday	February 19, 2024
Spring Break	March 11-15, 2024
Good Friday	March 29, 2024
Bad Weather Day	April 01, 2024
Memorial Day	May 27, 2024

### Professional Development Days

September 25, 2023	
October 16, 2023	
January 04, 2024	<b>Bad Weather Make-up Days *</b>
January 05, 2024	February 12, 2024 (Monday)
February 19, 2024	April 01, 2024 (Monday)

### Staff Work Days

August 07-11, 2023
August 14-15, 2023
May 29-31, 2024

Tax Free Weekend: August 11-13, 2023

### State Testing Dates

#### STAAR

December 05-15, 2023 (EOC only)
April 09-19, 2024 - gr 3-8 Reading; English I; English II
April 16-21, 2024 - gr 5 & 8 Science; gr 8 Social Studies; Biology; US History
April 21-May 03, 2024 - gr 3-8 Mathematics; Algebra I

#### TELPAS Testing Window

February 19 - March 29, 2024

JANUARY						
Compassion						
S	M	T	W	T	F	S
	1	2	3	4	5	6
7	8	9	10	11	12	13
14	15	16	17	18	19	20
21	22	23	24	25	26	27
28	29	30	31			

FEBRUARY						
Wisdom						
S	M	T	W	T	F	S
				1	2	3
4	5	6	7	8	9	10
11	12*	13	14	15	16	17
18	19	20	21	22	23	24
25	26	27	28	29		

MARCH						
Humility						
S	M	T	W	T	F	S
					1	2
3	4	5	6	7	8	9
10	11	12	13	14	15	16
17	18	19	20	21	22	23
24	25	26	27	28	29	30
31						

APRIL						
Justice						
S	M	T	W	T	F	S
	1*	2	3	4	5	6
7	8	9	10	11	12	13
14	15	16	17	18	19	20
21	22	23	24	25	26	27
28	29	30				

MAY						
Courage						
S	M	T	W	T	F	S
			1	2	3	4
5	6	7	8	9	10	11
12	13	14	15	16	17	18
19	20	21	22	23	24	25
26	27	28	29	30	31	

JUNE						
S	M	T	W	T	F	S
						1
2	3	4	5	6	7	8
9	10	11	12	13	14	15
16	17	18	19	20	21	22
23	24	25	26	27	28	29
30						

Please Note: The 2023-2024 calendar is subject to change based on local ISD calendar modifications.





# 2023-2024 School Calendar

## Premier High School of New Braunfels

County District Campus # 072801136

JULY						
S	M	T	W	T	F	S
						1
2	3	4	5	6	7	8
9	10	11	12	13	14	15
16	17	18	19	20	21	22
23	24	25	26	27	28	29
30	31					

AUGUST						
S	M	T	W	T	F	S
		1	2	3	4	5
6	7	8	9	10	11	12
13	14	15	16	17	18	19
20	21	22	23	24	25	26
27	28	29	30	31		

SEPTEMBER Be Proactive						
S	M	T	W	T	F	S
					1	2
3	4	5	6	7	8	9
10	11	12	13	14	15	16
17	18	19	20	21	22	23
24	25	26	27	28	29	30

OCTOBER Begin with the End in Mind						
S	M	T	W	T	F	S
1	2	3	4	5	6	7
8	9	10	11	12	13	14
15	16	17	18	19	20	21
22	23	24	25	26	27	28
29	30	31				

NOVEMBER Put First Things First						
S	M	T	W	T	F	S
			1	2	3	4
5	6	7	8	9	10	11
12	13	14	15	16	17	18
19	20	21	22	23	24	25
26	27	28	29	30		

DECEMBER Think Win-Win						
S	M	T	W	T	F	S
					1	2
3	4	5	6	7	8	9
10	11	12	13	14	15	16
17	18	19	20	21	22	23
24	25	26	27	28	29	30
31						

### Reporting Periods

	Days
First Period	08/14/23 - 09/22/23
Second Period	09/25/23 - 11/03/23
Third Period	11/06/23 - 01/05/24
Fourth Period	01/08/24 - 02/16/24
Fifth Period	02/19/24 - 04/05/24
Sixth Period	04/08/24 - 05/24/24
<b>Total School Days</b>	<b>175</b>

Morning Session: 8:00-12:00      Afternoon Session: 12:30-4:30  
All Day Session: 8:00-2:30

### Holidays

Labor Day	September 04, 2023
Comal County Fair Day	September 29, 2023
Columbus Day/Student Holiday	October 09, 2023
Student Holiday	November 20, 2023
Thanksgiving Break	November 21-24, 2023
Student Holiday	December 18, 2023
Christmas Break	Dec 19, 2023-Jan 01, 2024
Student Holiday	January 02, 2024
Martin Luther King, Jr. Day	January 15, 2024
Student Holiday	February 16, 2024
Presidents' Day	February 19, 2024
Spring Break	March 11-15, 2024
Good Friday	March 29, 2024
Easter Monday/Student Holiday	April 01, 2024
Memorial Day	May 27, 2024
Bad Weather Day/Student Holiday	May 28, 2024
Bad Weather Day/Student Holiday	May 29, 2024

### Professional Development Days

October 09, 2023	
November 20, 2023	
December 18, 2023	
January 02, 2024	
April 01, 2024	
August 07-11, 2023	
February 16, 2024	
*May 28-31, 2024	

### Bad Weather Make-up Days \*

May 28, 2024 (Tuesday)	*Will be adjusted if Bad Weather Day is used
May 29, 2024 (Wednesday)	

Tax Free Weekend: August 11-13, 2023

### State Testing Dates

#### STAAR

December 05-15, 2023 (EOC only)
April 09-19, 2024 - gr 3-8 Reading; English I; English II
April 16-21, 2024 - gr 5 & 8 Science; gr 8 Social Studies; Biology; US History
April 21-May 03, 2024 - gr 3-8 Mathematics; Algebra I

#### TELPAS Testing Window

February 19 - March 29, 2024

JANUARY Seek First to Understand						
S	M	T	W	T	F	S
	1	2	3	4	5	6
7	8	9	10	11	12	13
14	15	16	17	18	19	20
21	22	23	24	25	26	27
28	29	30	31			

FEBRUARY Synergize						
S	M	T	W	T	F	S
				1	2	3
4	5	6	7	8	9	10
11	12	13	14	15	16	17
18	19	20	21	22	23	24
25	26	27	28	29		

MARCH Sharpen the Saw						
S	M	T	W	T	F	S
					1	2
3	4	5	6	7	8	9
10	11	12	13	14	15	16
17	18	19	20	21	22	23
24	25	26	27	28	29	30
31						

APRIL						
S	M	T	W	T	F	S
	1	2	3	4	5	6
7	8	9	10	11	12	13
14	15	16	17	18	19	20
21	22	23	24	25	26	27
28	29	30				

MAY						
S	M	T	W	T	F	S
			1	2	3	4
5	6	7	8	9	10	11
12	13	14	15	16	17	18
19	20	21	22	23	24	25
26	27	28	29	30	31	

JUNE						
S	M	T	W	T	F	S
						1
2	3	4	5	6	7	8
9	10	11	12	13	14	15
16	17	18	19	20	21	22
23	24	25	26	27	28	29
30						

Please Note: The 2023-2024 calendar is subject to change based on local ISD calendar modifications.



# 2023-2024 School Calendar

## Premier High School of Palmview

County District Campus # 072801104

JULY						
S	M	T	W	T	F	S
						1
2	3	4	5	6	7	8
9	10	11	12	13	14	15
16	17	18	19	20	21	22
23	24	25	26	27	28	29
30	31					

AUGUST						
S	M	T	W	T	F	S
		1	2	3	4	5
6	7	8	9	10	11	12
13	14	15	16	17	18	19
20	21	22	23	24	25	26
27	28	29	30	31		

SEPTEMBER Self-Control						
S	M	T	W	T	F	S
					1	2
3	4	5	6	7	8	9
10	11	12	13	14	15	16
17	18	19	20	21	22	23
24	25	26	27	28	29	30

OCTOBER Integrity						
S	M	T	W	T	F	S
1	2	3	4	5	6	7
8	9	10	11	12	13	14
15	16	17	18	19	20	21
22	23	24	25	26	27	28
29	30	31				

NOVEMBER Honor						
S	M	T	W	T	F	S
		1	2	3	4	5
6	7	8	9	10	11	12
13	14	15	16	17	18	19
20	21	22	23	24	25	26
27	28	29	30			

DECEMBER Gratefulness						
S	M	T	W	T	F	S
					1	2
3	4	5	6	7	8	9
10	11	12	13	14	15	16
17	18	19	20	21	22	23
24	25	26	27	28	29	30
31						

Reporting Periods		Days
First Period	08/14/23 - 09/22/23	28
Second Period	09/25/23 - 11/03/23	28
Third Period	11/06/23 - 01/05/24	27
Fourth Period	01/08/24 - 02/16/24	28
Fifth Period	02/19/24 - 04/05/24	28
Sixth Period	04/08/24 - 05/29/24	36
<b>Total School Days</b>		<b>175</b>

Morning Session: 8:00-2:00		Afternoon Session: 12:00-4:00	
<b><u>Holidays</u></b>			
Labor Day	September 04, 2023		
Student Holiday	September 22, 2023		
Columbus Day	October 09, 2023		
Student Holiday	November 03, 2023		
Thanksgiving Break	November 20-24, 2023		
Christmas Break	Dec 20, 2023-Jan 03, 2024		
Student Holidays	January 04-05, 2024		
Student Holiday	February 09, 2024		
Bad Weather Day	February 12, 2024		
Spring Break	March 11-15, 2024		
Good Friday	March 29, 2024		
Easter Monday	April 01, 2024		
Bad Weather Day	May 03, 2024		
Memorial Day	May 27, 2024		
<b><u>Professional Development Days</u></b> 			
September 22, 2023			
November 03, 2023		<b><u>Staff Work Days</u></b>	
January 04, 2024		August 07-11, 2023	
January 05, 2024		May 30-31, 2024	
February 09, 2024		June 03-05, 2024	
<b><u>Bad Weather Make-up Days</u></b> *			
February 12, 2024 (Monday)			
May 03, 2024 (Friday)			
Tax Free Weekend: August 11-13, 2023			

State Testing Dates	
<b>STAAR</b>	
December 05-15, 2023 (EOC only)	
April 09-19, 2024 - gr 3-8 Reading; English I; English II	
April 16-21, 2024 - gr 5 & 8 Science; gr 8 Social Studies; Biology; US History	
April 21-May 03, 2024 - gr 3-8 Mathematics; Algebra I	
<b>TELPAS Testing Window</b>	
February 19 - March 29, 2024	

JANUARY Compassion						
S	M	T	W	T	F	S
	1	2	3	4	5	6
7	8	9	10	11	12	13
14	15	16	17	18	19	20
21	22	23	24	25	26	27
28	29	30	31			

FEBRUARY Wisdom						
S	M	T	W	T	F	S
				1	2	3
4	5	6	7	8	9	10
11	12*	13	14	15	16	17
18	19	20	21	22	23	24
25	26	27	28	29		

MARCH Humility						
S	M	T	W	T	F	S
					1	2
3	4	5	6	7	8	9
10	11	12	13	14	15	16
17	18	19	20	21	22	23
24	25	26	27	28	29	30
31						

APRIL Justice						
S	M	T	W	T	F	S
	1	2	3	4	5	6
7	8	9	10	11	12	13
14	15	16	17	18	19	20
21	22	23	24	25	26	27
28	29	30				

MAY Courage						
S	M	T	W	T	F	S
			1	2	3*	4
5	6	7	8	9	10	11
12	13	14	15	16	17	18
19	20	21	22	23	24	25
26	27	28	29	30	31	

JUNE						
S	M	T	W	T	F	S
						1
2	3	4	5	6	7	8
9	10	11	12	13	14	15
16	17	18	19	20	21	22
23	24	25	26	27	28	29
30						

Please Note: The 2023-2024 calendar is subject to change based on local ISD calendar modifications.



# 2023-2024 School Calendar

## Premier High School of Pflugerville

County District Campus # 072801144

JULY						
S	M	T	W	T	F	S
						1
2	3	4	5	6	7	8
9	10	11	12	13	14	15
16	17	18	19	20	21	22
23	24	25	26	27	28	29
30	31					

AUGUST						
S	M	T	W	T	F	S
		1	2	3	4	5
6	7	8	9	10	11	12
13	14	15	16	17	18	19
20	21	22	23	24	25	26
27	28	29	30	31		

SEPTEMBER						
Be Proactive						
S	M	T	W	T	F	S
					1	2
3	4	5	6	7	8	9
10	11	12	13	14	15	16
17	18	19	20	21	22	23
24	25	26	27	28	29	30

OCTOBER						
Begin with the End in Mind						
S	M	T	W	T	F	S
1	2	3	4	5	6	7
8	9	10	11	12	13	14
15	16	17	18	19	20	21
22	23	24	25	26	27	28
29	30	31				

NOVEMBER						
Put First Things First						
S	M	T	W	T	F	S
			1	2	3	4
5	6	7	8	9	10	11
12	13	14	15	16	17	18
19	20	21	22	23	24	25
26	27	28	29	30		

DECEMBER						
Think Win-Win						
S	M	T	W	T	F	S
					1	2
3	4	5	6	7	8	9
10	11	12	13	14	15	16
17	18	19	20	21	22	23
24	25	26	27	28	29	30
31						

### Reporting Periods

Reporting Periods	Days
First Period	08/14/23 - 09/22/23
Second Period	09/25/23 - 11/03/23
Third Period	11/06/23 - 01/05/24
Fourth Period	01/08/24 - 02/16/24
Fifth Period	02/19/24 - 04/05/24
Sixth Period	04/08/24 - 05/24/24
<b>Total School Days</b>	<b>175</b>

Morning Session: 8:00-12:00      Afternoon Session: 12:30-4:30  
Morning Session (9th Grade): 8:00-2:30

### Holidays

Labor Day	September 04, 2023
Student Holiday	September 05, 2023
Student Holiday	October 06, 2023
Columbus Day	October 09, 2023
Thanksgiving Break	November 20-24, 2023
Student Holiday	December 22, 2023
Christmas Break	Dec 25, 2023-Jan 05, 2024
Student Holiday	January 08, 2024
Martin Luther King, Jr. Day	January 15, 2024
Student Holiday	February 16, 2024
Presidents' Day	February 19, 2024
Spring Break	March 11-15, 2024
Good Friday	March 29, 2024
Memorial Day	May 27, 2024
Bad Weather Day/Student Holiday	May 28, 2024
Bad Weather Day/Student Holiday	May 29, 2024

### Professional Development Days

September 05, 2023	
October 06, 2023	
December 22, 2023	August 03-04, 2023
January 08, 2024	August 07-11, 2023
February 16, 2024	*May 28-30, 2024

### Bad Weather Make-up Days

May 28, 2024 (Tuesday)	*Will be adjusted if Bad Weather Day is used
May 29, 2024 (Wednesday)	

Tax Free Weekend: August 11-13, 2023

### State Testing Dates

#### STAAR

December 05-15, 2023 (EOC only)
April 09-19, 2024 - gr 3-8 Reading; English I; English II
April 16-21, 2024 - gr 5 & 8 Science; gr 8 Social Studies; Biology; US History
April 21-May 03, 2024 - gr 3-8 Mathematics; Algebra I

#### TELPAS Testing Window

February 19 - March 29, 2024

JANUARY						
Seek First to Understand						
S	M	T	W	T	F	S
	1	2	3	4	5	6
7	8	9	10	11	12	13
14	15	16	17	18	19	20
21	22	23	24	25	26	27
28	29	30	31			

FEBRUARY						
Synergize						
S	M	T	W	T	F	S
				1	2	3
4	5	6	7	8	9	10
11	12	13	14	15	16	17
18	19	20	21	22	23	24
25	26	27	28	29		

MARCH						
Sharpen the Saw						
S	M	T	W	T	F	S
					1	2
3	4	5	6	7	8	9
10	11	12	13	14	15	16
17	18	19	20	21	22	23
24	25	26	27	28	29	30
31						

APRIL						
S	M	T	W	T	F	S
	1	2	3	4	5	6
7	8	9	10	11	12	13
14	15	16	17	18	19	20
21	22	23	24	25	26	27
28	29	30				

MAY						
S	M	T	W	T	F	S
			1	2	3	4
5	6	7	8	9	10	11
12	13	14	15	16	17	18
19	20	21	22	23	24	25
26	27	28	29	30	31	

JUNE						
S	M	T	W	T	F	S
						1
2	3	4	5	6	7	8
9	10	11	12	13	14	15
16	17	18	19	20	21	22
23	24	25	26	27	28	29
30						

Please Note: The 2023-2024 calendar is subject to change based on local ISD calendar modifications.





# 2023-2024 School Calendar

## Premier High School of San Angelo

County District Campus # 072801150

JULY						
S	M	T	W	T	F	S
						1
2	3	4	5	6	7	8
9	10	11	12	13	14	15
16	17	18	19	20	21	22
23	24	25	26	27	28	29
30	31					

AUGUST						
S	M	T	W	T	F	S
		1	2	3	4	5
6	7	8	9	10	11	12
13	14	15	16	17	18	19
20	21	22	23	24	25	26
27	28	29	30	31		

SEPTEMBER						
Self-Control						
S	M	T	W	T	F	S
					1	2
3	4	5	6	7	8	9
10	11	12	13	14	15	16
17	18	19	20	21	22	23
24	25	26	27	28	29	30

OCTOBER						
Integrity						
S	M	T	W	T	F	S
1	2	3	4	5	6	7
8	9	10	11	12	13	14
15	16	17	18	19	20	21
22	23	24	25	26	27	28
29	30	31				

NOVEMBER						
Honor						
S	M	T	W	T	F	S
			1	2	3	4
5	6	7	8	9	10	11
12	13	14	15	16	17	18
19	20	21	22	23	24	25
26	27	28	29	30		

DECEMBER						
Gratefulness						
S	M	T	W	T	F	S
					1	2
3	4	5	6	7	8	9
10	11	12	13	14	15	16
17	18	19	20	21	22	23
24	25	26	27	28	29	30
31						

### Reporting Periods

Reporting Periods	Days
First Period	08/15/23 - 09/22/23
Second Period	09/25/23 - 11/03/23
Third Period	11/06/23 - 01/05/24
Fourth Period	01/08/24 - 02/16/24
Fifth Period	02/19/24 - 04/05/24
Sixth Period	04/08/24 - 05/23/24
<b>Total School Days</b>	<b>175</b>

Morning Session: 8:00-2:30 Afternoon Session: 10:30-2:30

### Holidays

Labor Day	September 04, 2023
Student Holiday	October 06, 2023
Columbus Day	October 09, 2023
Student Holidays	November 20-21, 2023
Thanksgiving Break	November 22-24, 2023
Christmas Break	Dec 25, 2023-Jan 03, 2024
Student Holidays	January 04-05, 2024
Martin Luther King, Jr. Day	January 15, 2024
Presidents' Day	February 19, 2024
Spring Break	March 11-15, 2024
Good Friday	March 29, 2024
Bad Weather Day	April 19, 2024
Bad Weather Day	April 22, 2024
Memorial Day	May 27, 2024

### Professional Development Days

October 06, 2023
November 20, 2023
November 21, 2023
January 04, 2024
January 05, 2024

### Staff Work Days

August 07-11, 2023
August 14, 2023
May 24, 2024
May 28-30, 2024

### Bad Weather Make-up Days \*

April 19, 2024 (Friday)
April 22, 2024 (Monday)

Tax Free Weekend: August 11-13, 2023

### State Testing Dates

#### STAAR

December 05-15, 2023 (EOC only)
April 09-19, 2024 - gr 3-8 Reading; English I; English II
April 16-21, 2024 - gr 5 & 8 Science; gr 8 Social Studies; Biology; US History
April 21-May 03, 2024 - gr 3-8 Mathematics; Algebra I

#### TELPAS Testing Window

February 19 - March 29, 2024
------------------------------

JANUARY						
Compassion						
S	M	T	W	T	F	S
	1	2	3	4	5	6
7	8	9	10	11	12	13
14	15	16	17	18	19	20
21	22	23	24	25	26	27
28	29	30	31			

FEBRUARY						
Wisdom						
S	M	T	W	T	F	S
				1	2	3
4	5	6	7	8	9	10
11	12	13	14	15	16	17
18	19	20	21	22	23	24
25	26	27	28	29		

MARCH						
Humility						
S	M	T	W	T	F	S
					1	2
3	4	5	6	7	8	9
10	11	12	13	14	15	16
17	18	19	20	21	22	23
24	25	26	27	28	29	30
31						

APRIL						
Justice						
S	M	T	W	T	F	S
	1	2	3	4	5	6
7	8	9	10	11	12	13
14	15	16	17	18	19*	20
21	22*	23	24	25	26	27
28	29	30				

MAY						
Courage						
S	M	T	W	T	F	S
			1	2	3	4
5	6	7	8	9	10	11
12	13	14	15	16	17	18
19	20	21	22	23	24	25
26	27	28	29	30	31	

JUNE						
S	M	T	W	T	F	S
						1
2	3	4	5	6	7	8
9	10	11	12	13	14	15
16	17	18	19	20	21	22
23	24	25	26	27	28	29
30						

Please Note: The 2023-2024 calendar is subject to change based on local ISD calendar modifications.



# 2023-2024 School Calendar

## Premier High School of San Antonio Windcrest

County District Campus # 072801117

JULY						
S	M	T	W	T	F	S
						1
2	3	4	5	6	7	8
9	10	11	12	13	14	15
16	17	18	19	20	21	22
23	24	25	26	27	28	29
30	31					

AUGUST						
S	M	T	W	T	F	S
		1	2	3	4	5
6	7	8	9	10	11	12
13	14	15	16	17	18	19
20	21	22	23	24	25	26
27	28	29	30	31		

SEPTEMBER						
Be Proactive						
S	M	T	W	T	F	S
					1	2
3	4	5	6	7	8	9
10	11	12	13	14	15	16
17	18	19	20	21	22	23
24	25	26	27	28	29	30

OCTOBER						
Begin with the End in Mind						
S	M	T	W	T	F	S
1	2	3	4	5	6	7
8	9	10	11	12	13	14
15	16	17	18	19	20	21
22	23	24	25	26	27	28
29	30	31				

NOVEMBER						
Put First Things First						
S	M	T	W	T	F	S
			1	2	3	4
5	6	7	8	9	10	11
12	13	14	15	16	17	18
19	20	21	22	23	24	25
26	27	28	29	30		

DECEMBER						
Think Win-Win						
S	M	T	W	T	F	S
					1	2
3	4	5	6	7	8	9
10	11	12	13	14	15	16
17	18	19	20	21	22	23
24	25	26	27	28	29	30
31						

### Reporting Periods

	Days
First Period	08/14/23 - 09/22/23
Second Period	09/25/23 - 11/03/23
Third Period	11/06/23 - 01/05/24
Fourth Period	01/08/24 - 02/16/24
Fifth Period	02/19/24 - 04/05/24
Sixth Period	04/08/24 - 05/23/24
<b>Total School Days</b>	<b>175</b>

Morning Session: 8:00-2:00      Afternoon Session: 12:00-4:00

### Holidays

Labor Day	September 04, 2023
Columbus Day/Student Holiday	October 09, 2023
Thanksgiving Break	November 20-24, 2023
Christmas Break	Dec 18, 2023 - Jan 01, 2024
MLK Day/Student Holiday	January 15, 2024
Presidents' Day/Student Holiday	February 19, 2024
Spring Break	March 11-15, 2024
Good Friday	March 29, 2024
Battle of the Flowers	April 26, 2024
Student Holiday	April 29, 2024
Student Holiday	May 06, 2024
Bad Weather Day/Student Holiday	May 24, 2024
Memorial Day	May 27, 2024
Bad Weather Day/Student Holiday	May 28, 2024

### Professional Development Days

October 09, 2023	
January 15, 2024	
February 19, 2024	
April 29, 2024	
May 06, 2024	
	<b>Staff Work Days</b>
	August 07-11, 2023
	*May 24, 2024
	*May 28-31, 2024

### Bad Weather Make-up Days \*

May 24, 2024 (Friday)	*Will be adjusted if Bad Weather Day is used
May 28, 2024 (Tuesday)	

Tax Free Weekend: August 11-13, 2023

### State Testing Dates

#### STAAR

December 05-15, 2023 (EOC only)
April 09-19, 2024 - gr 3-8 Reading; English I; English II
April 16-21, 2024 - gr 5 & 8 Science; gr 8 Social Studies; Biology; US History
April 21-May 03, 2024 - gr 3-8 Mathematics; Algebra I

#### TELPAS Testing Window

February 19 - March 29, 2024

JANUARY						
Seek First to Understand						
S	M	T	W	T	F	S
	1	2	3	4	5	6
7	8	9	10	11	12	13
14	15	16	17	18	19	20
21	22	23	24	25	26	27
28	29	30	31			

FEBRUARY						
Synergize						
S	M	T	W	T	F	S
				1	2	3
4	5	6	7	8	9	10
11	12	13	14	15	16	17
18	19	20	21	22	23	24
25	26	27	28	29		

MARCH						
Sharpen the Saw						
S	M	T	W	T	F	S
					1	2
3	4	5	6	7	8	9
10	11	12	13	14	15	16
17	18	19	20	21	22	23
24	25	26	27	28	29	30
31						

APRIL						
S	M	T	W	T	F	S
	1	2	3	4	5	6
7	8	9	10	11	12	13
14	15	16	17	18	19	20
21	22	23	24	25	26	27
28	29	30				

MAY						
S	M	T	W	T	F	S
			1	2	3	4
5	6	7	8	9	10	11
12	13	14	15	16	17	18
19	20	21	22	23	24*	25
26	27	28*	29	30	31	

JUNE						
S	M	T	W	T	F	S
						1
2	3	4	5	6	7	8
9	10	11	12	13	14	15
16	17	18	19	20	21	22
23	24	25	26	27	28	29
30						

Please Note: The 2023-2024 calendar is subject to change based on local ISD calendar modifications.



# 2023-2024 School Calendar

## Premier High School of San Juan

County District Campus # 072801130

JULY						
S	M	T	W	T	F	S
						1
2	3	4	5	6	7	8
9	10	11	12	13	14	15
16	17	18	19	20	21	22
23	24	25	26	27	28	29
30	31					

AUGUST						
S	M	T	W	T	F	S
		1	2	3	4	5
6	7	8	9	10	11	12
13	14	15	16	17	18	19
20	21	22	23	24	25	26
27	28	29	30	31		

SEPTEMBER						
Self-Control						
S	M	T	W	T	F	S
					1	2
3	4	5	6	7	8	9
10	11	12	13	14	15	16
17	18	19	20	21	22	23
24	25	26	27	28	29	30

OCTOBER						
Integrity						
S	M	T	W	T	F	S
1	2	3	4	5	6	7
8	9	10	11	12	13	14
15	16	17	18	19	20	21
22	23	24	25	26	27	28
29	30	31				

NOVEMBER						
Honor						
S	M	T	W	T	F	S
			1	2	3	4
5	6	7	8	9	10	11
12	13	14	15	16	17	18
19	20	21	22	23	24	25
26	27	28	29	30		

DECEMBER						
Gratefulness						
S	M	T	W	T	F	S
					1	2
3	4	5	6	7	8	9
10	11	12	13	14	15	16
17	18	19	20	21	22	23
24	25	26	27	28	29	30
31						

### Reporting Periods

	Days
First Period	08/28/23 - 09/22/23
Second Period	09/25/23 - 11/03/23
Third Period	11/06/23 - 01/05/24
Fourth Period	01/08/24 - 02/16/24
Fifth Period	02/19/24 - 04/05/24
Sixth Period	04/08/24 - 06/07/24
<b>Total School Days</b>	<b>175</b>

Morning Session: 8:00-12:00      Afternoon Session: 12:00-4:00  
Evening Session: 1:00-5:00

### Holidays

Student Holiday	September 08, 2023
Student Holiday	October 16, 2023
Thanksgiving Break	November 20-24, 2023
Student Holiday	December 22, 2023
Christmas Break	Dec 25, 2023-Jan 05, 2024
Student Holidays	January 08-09, 2024
Bad Weather Day	February 12, 2024
Spring Break	March 11-15, 2024
Student Holiday	March 22, 2024
Good Friday	March 29, 2024
Bad Weather Day	April 01, 2024
Memorial Day	May 27, 2024

### Professional Development Days

September 08, 2023	
October 16, 2023	
December 22, 2023	
January 08, 2024	
March 22, 2024	
August 21-25, 2023	
January 09, 2024	
June 10-13, 2024	

### Bad Weather Make-up Days

February 12, 2024 (Monday)
April 01, 2024 (Monday)

Tax Free Weekend: August 11-13, 2023

### State Testing Dates

#### STAAR

December 05-15, 2023 (EOC only)
April 09-19, 2024 - gr 3-8 Reading; English I; English II
April 16-21, 2024 - gr 5 & 8 Science; gr 8 Social Studies; Biology; US History
April 21-May 03, 2024 - gr 3-8 Mathematics; Algebra I

#### TELPAS Testing Window

February 19 - March 29, 2024

JANUARY						
Compassion						
S	M	T	W	T	F	S
	1	2	3	4	5	6
7	8	9	10	11	12	13
14	15	16	17	18	19	20
21	22	23	24	25	26	27
28	29	30	31			

FEBRUARY						
Wisdom						
S	M	T	W	T	F	S
				1	2	3
4	5	6	7	8	9	10
11	12*	13	14	15	16	17
18	19	20	21	22	23	24
25	26	27	28	29		

MARCH						
Humility						
S	M	T	W	T	F	S
					1	2
3	4	5	6	7	8	9
10	11	12	13	14	15	16
17	18	19	20	21	22	23
24	25	26	27	28	29	30
31						

APRIL						
Justice						
S	M	T	W	T	F	S
	1*	2	3	4	5	6
7	8	9	10	11	12	13
14	15	16	17	18	19	20
21	22	23	24	25	26	27
28	29	30				

MAY						
Courage						
S	M	T	W	T	F	S
			1	2	3	4
5	6	7	8	9	10	11
12	13	14	15	16	17	18
19	20	21	22	23	24	25
26	27	28	29	30	31	

JUNE						
S	M	T	W	T	F	S
						1
2	3	4	5	6	7	8
9	10	11	12	13	14	15
16	17	18	19	20	21	22
23	24	25	26	27	28	29
30						

Please Note: The 2023-2024 calendar is subject to change based on local ISD calendar modifications.



# 2023-2024 School Calendar

## Premier High School of South Irving

County District Campus # 072801139

JULY						
S	M	T	W	T	F	S
						1
2	3	4	5	6	7	8
9	10	11	12	13	14	15
16	17	18	19	20	21	22
23	24	25	26	27	28	29
30	31					

AUGUST						
S	M	T	W	T	F	S
		1	2	3	4	5
6	7	8	9	10	11	12
13	14	15	16	17	18	19
20	21	22	23	24	25	26
27	28	29	30	31		

SEPTEMBER						
Self-Control						
S	M	T	W	T	F	S
					1	2
3	4	5	6	7	8	9
10	11	12	13	14	15	16
17	18	19	20	21	22	23
24	25	26	27	28	29	30

OCTOBER						
Integrity						
S	M	T	W	T	F	S
1	2	3	4	5	6	7
8	9	10	11	12	13	14
15	16	17	18	19	20	21
22	23	24	25	26	27	28
29	30	31				

NOVEMBER						
Honor						
S	M	T	W	T	F	S
			1	2	3	4
5	6	7	8	9	10	11
12	13	14	15	16	17	18
19	20	21	22	23	24	25
26	27	28	29	30		

DECEMBER						
Gratefulness						
S	M	T	W	T	F	S
					1	2
3	4	5	6	7	8	9
10	11	12	13	14	15	16
17	18	19	20	21	22	23
24	25	26	27	28	29	30
31						

### Reporting Periods

Reporting Periods	Days
First Period	08/14/23 - 09/22/23
Second Period	09/25/23 - 11/03/23
Third Period	11/06/23 - 01/05/24
Fourth Period	01/08/24 - 02/16/24
Fifth Period	02/19/24 - 04/05/24
Sixth Period	04/08/24 - 05/29/24
<b>Total School Days</b>	<b>175</b>

Morning Session: 8:00-12:00 Afternoon Session: 12:00-4:00

### Holidays

Labor Day	September 04, 2023
Student Holiday	October 06, 2023
Columbus Day	October 09, 2023
Student Holiday	November 03, 2023
Thanksgiving Break	November 20-24, 2023
Student Holiday	December 22, 2023
Christmas Break	Dec 25, 2023-Jan 05, 2024
Student Holiday	January 08, 2024
Martin Luther King, Jr. Day	January 15, 2024
Student Holiday	February 16, 2024
Presidents' Day	February 19, 2024
Spring Break	March 11-15, 2024
Good Friday	March 29, 2024
Bad Weather Day	April 01, 2024
Bad Weather Day	May 24, 2024
Memorial Day	May 27, 2024

### Professional Development Days

October 06, 2023	
November 03, 2023	
December 22, 2023	
January 08, 2024	
February 16, 2024	
	<b>Staff Work Days</b>
	August 07-11, 2023
	May 30-31, 2024
	June 03-05, 2024

### Bad Weather Make-up Days

April 01, 2024 (Monday)
May 24, 2024 (Friday)

Tax Free Weekend: August 11-13, 2023

### State Testing Dates

#### STAAR

December 05-15, 2023 (EOC only)
April 09-19, 2024 - gr 3-8 Reading; English I; English II
April 16-21, 2024 - gr 5 & 8 Science; gr 8 Social Studies; Biology; US History
April 21-May 03, 2024 - gr 3-8 Mathematics; Algebra I

#### TELPAS Testing Window

February 19 - March 29, 2024

JANUARY						
Compassion						
S	M	T	W	T	F	S
	1	2	3	4	5	6
7	8	9	10	11	12	13
14	15	16	17	18	19	20
21	22	23	24	25	26	27
28	29	30	31			

FEBRUARY						
Wisdom						
S	M	T	W	T	F	S
				1	2	3
4	5	6	7	8	9	10
11	12	13	14	15	16	17
18	19	20	21	22	23	24
25	26	27	28	29		

MARCH						
Humility						
S	M	T	W	T	F	S
					1	2
3	4	5	6	7	8	9
10	11	12	13	14	15	16
17	18	19	20	21	22	23
24	25	26	27	28	29	30
31						

APRIL						
Justice						
S	M	T	W	T	F	S
	1*	2	3	4	5	6
7	8	9	10	11	12	13
14	15	16	17	18	19	20
21	22	23	24	25	26	27
28	29	30				

MAY						
Courage						
S	M	T	W	T	F	S
			1	2	3	4
5	6	7	8	9	10	11
12	13	14	15	16	17	18
19	20	21	22	23	24*	25
26	27	28	29	30	31	

JUNE						
S	M	T	W	T	F	S
						1
2	3	4	5	6	7	8
9	10	11	12	13	14	15
16	17	18	19	20	21	22
23	24	25	26	27	28	29
30						

Please Note: The 2023-2024 calendar is subject to change based on local ISD calendar modifications.



# 2023-2024 School Calendar

## Premier High School of Tyler

County District Campus # 072801118

JULY						
S	M	T	W	T	F	S
						1
2	3	4	5	6	7	8
9	10	11	12	13	14	15
16	17	18	19	20	21	22
23	24	25	26	27	28	29
30	31					

AUGUST						
S	M	T	W	T	F	S
		1	2	3	4	5
6	7	8	9	10	11	12
13	14	15	16	17	18	19
20	21	22	23	24	25	26
27	28	29	30	31		

SEPTEMBER						
Self-Control						
S	M	T	W	T	F	S
					1	2
3	4	5	6	7	8	9
10	11	12	13	14	15	16
17	18	19	20	21	22	23
24	25	26	27	28	29	30

OCTOBER						
Integrity						
S	M	T	W	T	F	S
1	2	3	4	5	6	7
8	9	10	11	12	13	14
15	16	17	18	19	20	21
22	23	24	25	26	27	28
29	30	31				

NOVEMBER						
Honor						
S	M	T	W	T	F	S
			1	2	3	4
5	6	7	8	9	10	11
12	13	14	15	16	17	18
19	20	21	22	23	24	25
26	27	28	29	30		

DECEMBER						
Gratefulness						
S	M	T	W	T	F	S
					1	2
3	4	5	6	7	8	9
10	11	12	13	14	15	16
17	18	19	20	21	22	23
24	25	26	27	28	29	30
31						

### Reporting Periods

		Days
First Period	08/15/23 - 09/22/23	27
Second Period	09/25/23 - 11/03/23	28
Third Period	11/06/23 - 01/05/24	28
Fourth Period	01/08/24 - 02/16/24	28
Fifth Period	02/19/24 - 04/05/24	27
Sixth Period	04/08/24 - 05/31/24	38
<b>Total School Days</b>		<b>176</b>

Morning Session: 8:00-12:00      Afternoon Session: 10:00-4:00  
Evening Session: 4:00-8:00

### Holidays

Student Holiday	September 01, 2023
Labor Day	September 04, 2023
Student Holiday	October 06, 2023
Columbus Day	October 09, 2023
Thanksgiving Break	November 20-24, 2023
Christmas Break	Dec 18, 2023-Jan 01, 2024
Student Holiday	January 02, 2024
Martin Luther King, Jr. Day	January 15, 2024
Student Holiday	February 16, 2024
Bad Weather Day	March 08, 2024
Spring Break	March 11-15, 2024
Good Friday	March 29, 2024
Bad Weather Day	April 01, 2024
Student Holiday	April 12, 2024
Memorial Day	May 27, 2024

### Professional Development Days

October 06, 2023  
January 02, 2024  
February 16, 2024  
April 12, 2024

### Staff Work Days

August 03, 2023  
August 07-11, 2023  
August 14, 2023  
September 01, 2023  
June 03-04, 2024

### Bad Weather Make-up Days

March 08, 2024 (Friday)  
April 01, 2024 (Monday)

Tax Free Weekend: August 11-13, 2023

### State Testing Dates

#### STAAR

December 05-15, 2023 (EOC only)  
April 09-19, 2024 - gr 3-8 Reading; English I; English II  
April 16-21, 2024 - gr 5 & 8 Science; gr 8 Social Studies; Biology; US History  
April 21-May 03, 2024 - gr 3-8 Mathematics; Algebra I

#### TELPAS Testing Window

February 19 - March 29, 2024

JANUARY						
Compassion						
S	M	T	W	T	F	S
	1	2	3	4	5	6
7	8	9	10	11	12	13
14	15	16	17	18	19	20
21	22	23	24	25	26	27
28	29	30	31			

FEBRUARY						
Wisdom						
S	M	T	W	T	F	S
				1	2	3
4	5	6	7	8	9	10
11	12	13	14	15	16	17
18	19	20	21	22	23	24
25	26	27	28	29		

MARCH						
Humility						
S	M	T	W	T	F	S
					1	2
3	4	5	6	7	8*	9
10	11	12	13	14	15	16
17	18	19	20	21	22	23
24	25	26	27	28	29	30
31						

APRIL						
Justice						
S	M	T	W	T	F	S
	1*	2	3	4	5	6
7	8	9	10	11	12	13
14	15	16	17	18	19	20
21	22	23	24	25	26	27
28	29	30				

MAY						
Courage						
S	M	T	W	T	F	S
			1	2	3	4
5	6	7	8	9	10	11
12	13	14	15	16	17	18
19	20	21	22	23	24	25
26	27	28	29	30	31	

JUNE						
S	M	T	W	T	F	S
						1
2	3	4	5	6	7	8
9	10	11	12	13	14	15
16	17	18	19	20	21	22
23	24	25	26	27	28	29
30						

Please Note: The 2023-2024 calendar is subject to change based on local ISD calendar modifications.





# 2023-2024 School Calendar

## Premier High School of Waco

County District Campus # 072801121

JULY						
S	M	T	W	T	F	S
						1
2	3	4	5	6	7	8
9	10	11	12	13	14	15
16	17	18	19	20	21	22
23	24	25	26	27	28	29
30	31					

AUGUST						
S	M	T	W	T	F	S
		1	2	3	4	5
6	7	8	9	10	11	12
13	14	15	16	17	18	19
20	21	22	23	24	25	26
27	28	29	30	31		

SEPTEMBER						
Be Proactive						
S	M	T	W	T	F	S
					1	2
3	4	5	6	7	8	9
10	11	12	13	14	15	16
17	18	19	20	21	22	23
24	25	26	27	28	29	30

OCTOBER						
Begin with the End in Mind						
S	M	T	W	T	F	S
1	2	3	4	5	6	7
8	9	10	11	12	13	14
15	16	17	18	19	20	21
22	23	24	25	26	27	28
29	30	31				

NOVEMBER						
Put First Things First						
S	M	T	W	T	F	S
			1	2	3	4
5	6	7	8	9	10	11
12	13	14	15	16	17	18
19	20	21	22	23	24	25
26	27	28	29	30		

DECEMBER						
Think Win-Win						
S	M	T	W	T	F	S
					1	2
3	4	5	6	7	8	9
10	11	12	13	14	15	16
17	18	19	20	21	22	23
24	25	26	27	28	29	30
31						

### Reporting Periods

	Days
First Period	08/14/23 - 09/22/23
Second Period	09/25/23 - 11/03/23
Third Period	11/06/23 - 01/05/24
Fourth Period	01/08/24 - 02/16/24
Fifth Period	02/19/24 - 04/05/24
Sixth Period	04/08/24 - 05/24/24
<b>Total School Days</b>	<b>175</b>

Morning Session: 8:00-12:10 Afternoon Session: 12:30-4:30

### Holidays

Labor Day	September 04, 2023
Student Holiday	September 15, 2023
Columbus Day	October 09, 2023
Student Holiday	November 17, 2023
Thanksgiving Break	November 20-24, 2023
Student Holiday	December 22, 2023
Christmas Break	Dec 25, 2023-Jan 05, 2024
Student Holiday	January 08, 2024
Martin Luther King, Jr. Day	January 15, 2024
Presidents' Day/Bad Weather Day	February 19, 2024
Spring Break	March 04-08, 2024
Good Friday	March 29, 2024
Student Holiday	April 12, 2024
Memorial Day	May 27, 2024
Bad Weather Day/Student Holiday	May 28, 2024

### Professional Development Days

September 15, 2023	
November 17, 2023	
December 22, 2023	
January 08, 2024	
April 12, 2024	
August 03-04, 2023	
August 07-11, 2023	
*May 28-30, 2024	

### Staff Work Days

\*Will be adjusted if Bad Weather Day is used

### Bad Weather Make-up Days

February 19, 2024 (Monday)  
May 28, 2024 (Tuesday)

Tax Free Weekend: August 11-13, 2023

### State Testing Dates

#### STAAR

December 05-15, 2023 (EOC only)  
April 09-19, 2024 - gr 3-8 Reading; English I; English II  
April 16-21, 2024 - gr 5 & 8 Science; gr 8 Social Studies; Biology; US History  
April 21-May 03, 2024 - gr 3-8 Mathematics; Algebra I

#### TELPAS Testing Window

February 19 - March 29, 2024

JANUARY						
Seek First to Understand						
S	M	T	W	T	F	S
	1	2	3	4	5	6
7	8	9	10	11	12	13
14	15	16	17	18	19	20
21	22	23	24	25	26	27
28	29	30	31			

FEBRUARY						
Synergize						
S	M	T	W	T	F	S
				1	2	3
4	5	6	7	8	9	10
11	12	13	14	15	16	17
18	19*	20	21	22	23	24
25	26	27	28	29		

MARCH						
Sharpen the Saw						
S	M	T	W	T	F	S
					1	2
3	4	5	6	7	8	9
10	11	12	13	14	15	16
17	18	19	20	21	22	23
24	25	26	27	28	29	30
31						

APRIL						
S	M	T	W	T	F	S
	1	2	3	4	5	6
7	8	9	10	11	12	13
14	15	16	17	18	19	20
21	22	23	24	25	26	27
28	29	30				

MAY						
S	M	T	W	T	F	S
			1	2	3	4
5	6	7	8	9	10	11
12	13	14	15	16	17	18
19	20	21	22	23	24	25
26	27	28*	29	30	31	

JUNE						
S	M	T	W	T	F	S
						1
2	3	4	5	6	7	8
9	10	11	12	13	14	15
16	17	18	19	20	21	22
23	24	25	26	27	28	29
30						

Please Note: The 2023-2024 calendar is subject to change based on local ISD calendar modifications.



# 2023-2024 School Calendar

## Premier High School of Wichita Falls

County District Campus # 072801159

JULY						
S	M	T	W	T	F	S
						1
2	3	4	5	6	7	8
9	10	11	12	13	14	15
16	17	18	19	20	21	22
23	24	25	26	27	28	29
30	31					

AUGUST						
S	M	T	W	T	F	S
		1	2	3	4	5
6	7	8	9	10	11	12
13	14	15	16	17	18	19
20	21	22	23	24	25	26
27	28	29	30	31		

SEPTEMBER						
Be Proactive						
S	M	T	W	T	F	S
					1	2
3	4	5	6	7	8	9
10	11	12	13	14	15	16
17	18	19	20	21	22	23
24	25	26	27	28	29	30

OCTOBER						
Begin with the End in Mind						
S	M	T	W	T	F	S
1	2	3	4	5	6	7
8	9	10	11	12	13	14
15	16	17	18	19	20	21
22	23	24	25	26	27	28
29	30	31				

NOVEMBER						
Put First Things First						
S	M	T	W	T	F	S
			1	2	3	4
5	6	7	8	9	10	11
12	13	14	15	16	17	18
19	20	21	22	23	24	25
26	27	28	29	30		

DECEMBER						
Think Win-Win						
S	M	T	W	T	F	S
					1	2
3	4	5	6	7	8	9
10	11	12	13	14	15	16
17	18	19	20	21	22	23
24	25	26	27	28	29	30
31						

### Reporting Periods

	Days
First Period	08/14/23 - 09/22/23
Second Period	09/25/23 - 11/03/23
Third Period	11/06/23 - 01/05/24
Fourth Period	01/08/24 - 02/16/24
Fifth Period	02/19/24 - 04/05/24
Sixth Period	04/08/24 - 05/31/24
<b>Total School Days</b>	<b>175</b>

Morning Session: 8:00-2:00

Afternoon Session: 12:00-4:00

### Holidays

Student Holiday	August 25, 2023
Labor Day	September 04, 2023
Student Holiday	September 22, 2023
Columbus Day	October 09, 2023
Student Holiday	October 27, 2023
Student Holiday	November 10, 2023
Thanksgiving Break	November 20-24, 2023
Christmas Break	Dec 18, 2023-Jan 01, 2024
Martin Luther King, Jr. Day	January 15, 2024
Student Holiday	February 02, 2024
Presidents' Day	February 19, 2024
Spring Break	March 11-15, 2024
Good Friday	March 29, 2024
Bad Weather Day/Student Holiday	April 12, 2024
Bad Weather Day/Student Holiday	April 26, 2024
Student Holiday	May 10, 2024
Memorial Day	May 27, 2024

### Professional Development Days

August 25, 2023  
September 22, 2023  
October 27, 2023  
February 02, 2024  
May 10, 2024

### Staff Work Days

August 07-11, 2023  
November 10, 2023  
\*April 12, 2024  
\*April 26, 2024  
June 03-04, 2024

### Bad Weather Make-up Days \*

April 12, 2024 (Friday)  
April 26, 2024 (Friday)

\*Will be adjusted if Bad Weather Day is used

Tax-free Weekend: August 11-13, 2023

### State Testing Dates

#### STAAR

December 05-15, 2023 (EOC only)  
April 09-19, 2024 - gr 3-8 Reading; English I; English II  
April 16-21, 2024 - gr 5 & 8 Science; gr 8 Social Studies; Biology; US History  
April 21-May 03, 2024 - gr 3-8 Mathematics; Algebra I

#### Telpas Testing Window

February 19 - March 29, 2024

JANUARY						
Seek First to Understand						
S	M	T	W	T	F	S
	1	2	3	4	5	6
7	8	9	10	11	12	13
14	15	16	17	18	19	20
21	22	23	24	25	26	27
28	29	30	31			

FEBRUARY						
Synergize						
S	M	T	W	T	F	S
				1	2	3
4	5	6	7	8	9	10
11	12	13	14	15	16	17
18	19	20	21	22	23	24
25	26	27	28	29		

MARCH						
Sharpen the Saw						
S	M	T	W	T	F	S
					1	2
3	4	5	6	7	8	9
10	11	12	13	14	15	16
17	18	19	20	21	22	23
24	25	26	27	28	29	30
31						

APRIL						
S	M	T	W	T	F	S
	1	2	3	4	5	6
7	8	9	10	11	12*	13
14	15	16	17	18	19	20
21	22	23	24	25	26*	27
28	29	30				

MAY						
S	M	T	W	T	F	S
			1	2	3	4
5	6	7	8	9	10	11
12	13	14	15	16	17	18
19	20	21	22	23	24	25
26	27	28	29	30	31	

JUNE						
S	M	T	W	T	F	S
						1
2	3	4	5	6	7	8
9	10	11	12	13	14	15
16	17	18	19	20	21	22
23	24	25	26	27	28	29
30						

Please Note: The 2023-2024 calendar is subject to change based on local ISD calendar modifications.

JULY						
S	M	T	W	T	F	S
					1	2
3	4	5	6	7	8	9
10	11	12	13	14	15	16
17	18	19	20	21	22	23
24	25	26	27	28	29	30
31						

AUGUST						
S	M	T	W	T	F	S
	1	2	3	4	5	6
7	8	9	10	11	12	13
14	15	16	17	18	19	20
21	22	23	24	25	26	27
28	29	30	31			

SEPTEMBER						
Self-Control						
S	M	T	W	T	F	S
				1	2	3
4	5	6	7	8	9	10
11	12	13	14	15	16	17
18	19	20	21	22	23	24
25	26	27	28	29	30	

OCTOBER						
Integrity						
S	M	T	W	T	F	S
						1
2	3	4	5	6	7	8
9	10	11	12	13	14	15
16	17	18	19	20	21	22
23	24	25	26	27	28	29
30	31					

NOVEMBER						
Honor						
S	M	T	W	T	F	S
		1	2	3	4	5
6	7	8	9	10	11	12
13	14	15	16	17	18	19
20	21	22	23	24	25	26
27	28	29	30			

DECEMBER						
Gratefulness						
S	M	T	W	T	F	S
				1	2	3
4	5	6	7	8	9	10
11	12	13	14	15	16	17
18	19	20	21	22	23	24
25	26	27	28	29	30	31

### Grading Periods

1st 08/08/22 - 10/14/22  
2nd 10/17/22 - 12/16/22  
3rd 01/04/23 - 03/24/23  
4th 03/27/23 - 06/21/23

### Reporting Periods

1st 08/08/22 - 09/23/22  
2nd 09/26/22 - 11/04/22  
3rd 11/07/22 - 01/06/23  
4th 01/09/23 - 02/17/23  
5th 02/20/23 - 04/07/23  
6th 04/10/23 - 06/21/23

### Days

28  
28  
28  
25  
25  
46  
**Total School Days** 180

Begin Time: 8:00 AM

End Time: 3:45 PM

465 minutes

### Holidays

Labor Day September 05, 2022  
Staff & Student Holiday October 07, 2022  
Thanksgiving Break November 21-25, 2022  
Christmas Break Dec 19, 2022-Jan 02, 2023  
Student Holiday January 03, 2023  
Martin Luther King, Jr. Day January 16, 2023  
**Missed School Day-Weather Jan 31, 2023-Feb 01, 2023**  
**Missed School Day-Waiver February 02-03, 2023**  
Presidents' Day/Bad Weather Day February 20, 2023  
Spring Break March 13-17, 2023  
Good Friday/Student Holiday April 07, 2023  
Student Holiday May 26, 2023  
Memorial Day May 29, 2023  
Staff & Student Holiday June 19, 2023

### Early Release Days

End Time: 12:00 Noon 240  
October 06, 2022  
December 16, 2022  
February 17, 2023  
March 10, 2023  
June 21, 2023

### Bad Weather Make-up Days \*

February 20, 2023 (Monday) **School Day**  
April 06, 2023 (Thursday) **School Day**

### Ignite Work Days

July 18-22, 2022  
July 25-29, 2022

### Staff Work Days

August 01-05, 2022  
May 26, 2023  
June 22-23, 2023

### Professional Development Days

January 03, 2023  
April 07, 2023

Tax Free Weekend: August 05-07, 2022

### State Testing Dates

#### STAAR

Dec 06-09, 2022 (EOC only)  
April 18-21, 2023 - 3-8 Reading, English I, English II  
April 25-28, 2023 - Science, Social Studies, Biology, US History  
May 02-05, 2023 - 3-8 Math, Algebra 1

#### TELPAS Testing Window

Feb 20 - March 31, 2023

JANUARY						
Compassion						
S	M	T	W	T	F	S
1	2	3	4	5	6	7
8	9	10	11	12	13	14
15	16	17	18	19	20	21
22	23	24	25	26	27	28
29	30	31				

FEBRUARY						
Wisdom						
S	M	T	W	T	F	S
			1	2	3	4
5	6	7	8	9	10	11
12	13	14	15	16	17	18
19	20	21	22	23	24	25
26	27	28				

MARCH						
Humility						
S	M	T	W	T	F	S
			1	2	3	4
5	6	7	8	9	10	11
12	13	14	15	16	17	18
19	20	21	22	23	24	25
26	27	28	29	30	31	

APRIL						
Justice						
S	M	T	W	T	F	S
						1
2	3	4	5	6	7	8
9	10	11	12	13	14	15
16	17	18	19	20	21	22
23	24	25	26	27	28	29
30						

MAY						
Courage						
S	M	T	W	T	F	S
	1	2	3	4	5	6
7	8	9	10	11	12	13
14	15	16	17	18	19	20
21	22	23	24	25	26	27
28	29	30	31			

JUNE						
S	M	T	W	T	F	S
				1	2	3
4	5	6	7	8	9	10
11	12	13	14	15	16	17
18	19	20	21	22	23	24
25	26	27	28	29	30	

Please Note: The 2022-2023 calendar is subject to change based on local ISD calendar modifications.

*Rise, Restore and Rejuvenate*



JULY						
S	M	T	W	T	F	S
					1	2
3	4	5	6	7	8	9
10	11	12	13	14	15	16
17	18	19	20	21	22	23
24	25	26	27	28	29	30
31						

AUGUST						
S	M	T	W	T	F	S
	1	2	3	4	5	6
7	8	9	10	11	12	13
14	15	16	17	18	19	20
21	22	23	24	25	26	27
28	29	30	31			

SEPTEMBER						
S	M	T	W	T	F	S
				1	2	3
4	5	6	7	8	9	10
11	12	13	14	15	16	17
18	19	20	21	22	23	24
25	26	27	28	29	30	

OCTOBER						
S	M	T	W	T	F	S
						1
2	3	4	5	6	7	8
9	10	11	12	13	14	15
16	17	18	19	20	21	22
23	24	25	26	27	28	29
30	31					

NOVEMBER						
S	M	T	W	T	F	S
		1	2	3	4	5
6	7	8	9	10	11	12
13	14	15	16	17	18	19
20	21	22	23	24	25	26
27	28	29	30			

DECEMBER						
S	M	T	W	T	F	S
				1	2	3
4	5	6	7	8	9	10
11	12	13	14	15	16	17
18	19	20	21	22	23	24
25	26	27	28	29	30	31

<b>Grading Periods</b>	<b>Reporting Periods</b>	<b>Days</b>
1st 08/10/22 - 09/23/22	1st 08/10/22 - 09/23/22	32
2nd 09/26/22 - 11/04/22	2nd 09/26/22 - 11/04/22	29
3rd 11/07/22 - 12/21/22	3rd 11/07/22 - 01/06/23	28
4th 01/09/23 - 02/16/23	4th 01/09/23 - 02/17/23	28
5th 02/21/23 - 04/06/23	5th 02/20/23 - 04/07/23	28
6th 04/10/23 - 05/25/23	6th 04/10/23 - 05/25/23	33
<b>Total School Days</b>		178

Begin Time: 7:50 AM	End Time: 3:30 PM
460 minutes	
<b>Holidays</b>	
Labor Day	September 05, 2022
Student Holiday	October 14, 2022
Thanksgiving Break	November 21-25, 2022
Christmas Break	Dec 22, 2022-Jan 05, 2023
Student Holiday	January 06, 2023
Martin Luther King, Jr. Day	January 16, 2023
Student Holiday	February 17, 2023
Presidents' Day/Bad Weather Day	February 20, 2023
Spring Break	March 06-10, 2023
Good Friday/Bad Weather Day	April 07, 2023
<b>Missed School Day-Safety</b>	<b>April 28, 2023</b>
Memorial Day	May 29, 2023
<b>Early Release Days</b>	
End Time: 12:00 Noon	February 20, 2023 (Monday)
December 21, 2022	April 07, 2023 (Friday)
<b>January 24, 2023</b>	<i>(Inclement Weather)</i>
<b>April 27, 2023</b>	<i>(Power Outage)</i>
May 25, 2023	
<b>Staff Work Days</b>	
August 01-05, 2022	October 14, 2022
August 08-09, 2022	January 06, 2023
May 26, 2023	February 17, 2023
May 30, 2023	
<b>Professional Development Days</b>	
Tax Free Weekend: August 05-07, 2022	

<b>State Testing Dates</b>
<b>STAAR</b>
Dec 06-09, 2022 (EOC only)
April 18-21, 2023 - 3-8 Reading, English I, English II
April 25-28, 2023 - Science, Social Studies, Biology, US History
May 02-05, 2023 - 3-8 Math, Algebra 1
<b>TELPAS Testing Window</b>
Feb 20 - March 31, 2023

JANUARY						
S	M	T	W	T	F	S
1	2	3	4	5	6	7
8	9	10	11	12	13	14
15	16	17	18	19	20	21
22	23	24	25	26	27	28
29	30	31				

FEBRUARY						
S	M	T	W	T	F	S
			1	2	3	4
5	6	7	8	9	10	11
12	13	14	15	16	17	18
19	20	21	22	23	24	25
26	27	28				

MARCH						
S	M	T	W	T	F	S
			1	2	3	4
5	6	7	8	9	10	11
12	13	14	15	16	17	18
19	20	21	22	23	24	25
26	27	28	29	30	31	

APRIL						
S	M	T	W	T	F	S
						1
2	3	4	5	6	7	8
9	10	11	12	13	14	15
16	17	18	19	20	21	22
23	24	25	26	27	28	29
30						

MAY						
S	M	T	W	T	F	S
	1	2	3	4	5	6
7	8	9	10	11	12	13
14	15	16	17	18	19	20
21	22	23	24	25	26	27
28	29	30	31			

JUNE						
S	M	T	W	T	F	S
				1	2	3
4	5	6	7	8	9	10
11	12	13	14	15	16	17
18	19	20	21	22	23	24
25	26	27	28	29	30	

Please Note: The 2022-2023 calendar is subject to change based on local ISD calendar modifications.

*Whatever It Takes*

JULY						
S	M	T	W	T	F	S
					1	2
3	4	5	6	7	8	9
10	11	12	13	14	15	16
17	18	19	20	21	22	23
24	25	26	27	28	29	30
31						

AUGUST						
S	M	T	W	T	F	S
	1	2	3	4	5	6
7	8	9	10	11	12	13
14	15	16	17	18	19	20
21	22	23	24	25	26	27
28	29	30	31			

SEPTEMBER						
Self-Control						
S	M	T	W	T	F	S
				1	2	3
4	5	6	7	8	9	10
11	12	13	14	15	16	17
18	19	20	21	22	23	24
25	26	27	28	29	30	

OCTOBER						
Integrity						
S	M	T	W	T	F	S
						1
2	3	4	5	6	7	8
9	10*	11	12	13	14	15
16	17	18	19	20	21	22
23	24	25	26	27	28	29
30	31					

NOVEMBER						
Honor						
S	M	T	W	T	F	S
		1	2	3	4	5
6	7	8	9	10	11	12
13	14	15	16	17	18	19
20	21	22	23	24	25	26
27	28	29	30			

DECEMBER						
Gratefulness						
S	M	T	W	T	F	S
				1	2	3
4	5	6	7	8	9	10
11	12	13	14	15	16	17
18	19	20	21	22	23	24
25	26	27	28	29	30	31

Grading Periods			Reporting Periods			Days
1st	08/22/22	- 09/30/22	1st	08/22/22	- 09/23/22	24
2nd	10/03/22	- 11/11/22	2nd	09/26/22	- 11/04/22	29
3rd	11/14/22	- 01/13/23	3rd	11/07/22	- 01/06/23	27
4th	01/16/23	- 02/24/23	4th	01/09/23	- 02/17/23	28
5th	02/27/23	- 04/14/23	5th	02/20/23	- 04/07/23	29
6th	04/17/23	- 05/26/23	6th	04/10/23	- 05/26/23	33
<b>Total School Days</b>						<b>170</b>

Begin Time: 7:45 AM		End Time: 3:30 PM	
465 minutes			
<b><u>Holidays</u></b>			
Labor Day	September 05, 2022		
Bad Weather Day/Columbus Day	October 10, 2022		
Student Holiday	November 18, 2022		
Thanksgiving Break	November 21-25, 2022		
Christmas Break	Dec 22, 2022-Jan 06, 2023		
Student Holiday	January 09, 2023		
Student Holiday	February 13, 2023		
Spring Break	March 13-17, 2023		
Good Friday	April 07, 2023		
Bad Weather Day	April 10, 2023		
<b>Missed School Day- Weather/Safety</b>	<b>May 01, 2023</b>		
Memorial Day	May 29, 2023		
<b><u>Professional Development Days</u></b> 			
November 18, 2022			
January 09, 2023			
February 13, 2023			
<b><u>Staff Work Days</u></b>			
August 08-12, 2022			
August 15-19, 2022			
May 30-31, 2023			
June 01-02, 2023			
June 05-07, 2023			
<b><u>Bad Weather Make-up Days *</u></b>			
October 10, 2022 (Monday)			
April 10, 2023 (Monday)			
Tax Free Weekend: August 05-07, 2022			

State Testing Dates	
<b>STAAR</b>	
Dec 06-09, 2022 (EOC only)	
April 18-21, 2023 - 3-8 Reading, English I, English II	
April 25-28, 2023 - Science, Social Studies, Biology, US History	
May 02-05, 2023 - 3-8 Math, Algebra 1	
<b>TELPAS Testing Window</b>	
Feb 20 - March 31, 2023	

JANUARY						
Compassion						
S	M	T	W	T	F	S
1	2	3	4	5	6	7
8	9	10	11	12	13	14
15	16	17	18	19	20	21
22	23	24	25	26	27	28
29	30	31				

FEBRUARY						
Wisdom						
S	M	T	W	T	F	S
			1	2	3	4
5	6	7	8	9	10	11
12	13	14	15	16	17	18
19	20	21	22	23	24	25
26	27	28				

MARCH						
Humility						
S	M	T	W	T	F	S
			1	2	3	4
5	6	7	8	9	10	11
12	13	14	15	16	17	18
19	20	21	22	23	24	25
26	27	28	29	30	31	

APRIL						
Justice						
S	M	T	W	T	F	S
						1
2	3	4	5	6	7	8
9	10*	11	12	13	14	15
16	17	18	19	20	21	22
23	24	25	26	27	28	29
30						

MAY						
Courage						
S	M	T	W	T	F	S
	1	2	3	4	5	6
7	8	9	10	11	12	13
14	15	16	17	18	19	20
21	22	23	24	25	26	27
28	29	30	31			

JUNE						
S	M	T	W	T	F	S
				1	2	3
4	5	6	7	8	9	10
11	12	13	14	15	16	17
18	19	20	21	22	23	24
25	26	27	28	29	30	

Please Note: The 2022-2023 calendar is subject to change based on local ISD calendar modifications.

*Whatever It Takes*



# 2023-2024 School Calendar

## Amarillo Collegiate Academy

County District Campus # 221801011

JULY						
S	M	T	W	T	F	S
						1
2	3	4	5	6	7	8
9	10	11	12	13	14	15
16	17	18	19	20	21	22
23	24	25	26	27	28	29
30	31					

Grading Periods			Reporting Periods			Days
1st	08/14/23	- 09/22/23	1st	08/14/23	- 09/22/23	27
2nd	09/25/23	- 11/03/23	2nd	09/25/23	- 11/03/23	26
3rd	11/06/23	- 01/12/24	3rd	11/06/23	- 01/05/24	24
4th	01/16/24	- 02/23/24	4th	01/08/24	- 02/16/24	27
5th	02/26/24	- 04/12/24	5th	02/19/24	- 04/05/24	26
6th	04/15/24	- 05/24/24	6th	04/08/24	- 05/24/24	34
<b>Total School Days</b>						164

JANUARY						
Seek First to Understand						
S	M	T	W	T	F	S
	1	2	3	4	5	6
7	8	9	10	11	12	13
14	15	16	17	18	19	20
21	22	23	24	25	26	27
28	29	30	31			

AUGUST						
S	M	T	W	T	F	S
		1	2	3	4	5
6	7	8	9	10	11	12
13	14	15	16	17	18	19
20	21	22	23	24	25	26
27	28	29	30	31		

Begin Time: 8:15 AM		End Time: 4:00 PM	
465 minutes			
<b><u>Holidays</u></b>			
Staff & Student Holiday		September 01, 2023	
Labor Day		September 04, 2023	
Student Holiday		September 22, 2023	
Columbus Day		October 06, 2023	
Staff & Student Holiday		October 09, 2023	
Student Holiday		October 20, 2023	
Student Holiday		November 03, 2023	
Student Holiday		November 20, 2023	
Thanksgiving Break		November 21-24, 2023	
Student Holiday		December 01, 2023	
Christmas Break		Dec 18, 2023-Jan 02, 2024	
Student Holidays		January 03-05, 2024	
Student Holiday		January 12, 2024	
Martin Luther King, Jr. Day		January 15, 2024	
Student Holiday		February 16, 2024	
Presidents' Day/Bad Weather Day		February 19, 2024	
Student Holiday		February 23, 2024	
Spring Break		March 11-15, 2024	
Good Friday		March 29, 2024	
Bad Weather Day		April 01, 2024	
Student Holiday		April 12, 2024	
Memorial Day		May 27, 2024	
<b><u>Early Release Days</u></b>		<b><u>Staff Work Days</u></b>	
End Time: 12:15 PM	240	August 01-04, 2023	
December 15, 2023		August 07-11, 2023	
May 24, 2024		September 22, 2023	
<b><u>Professional Development Days</u></b> 📅		November 03, 2023	
October 20, 2023		January 03-05, 2024	
November 20, 2023		January 12, 2024	
December 01, 2023		February 23, 2024	
February 16, 2024		April 12, 2024	
<b><u>Bad Weather Make-up Days</u></b> ✨		May 28-31, 2024	
February 19, 2024 (Monday)		June 03, 2024	
April 01, 2024 (Monday)			
Tax Free Weekend: August 11-13, 2023			

FEBRUARY						
Synergize						
S	M	T	W	T	F	S
				1	2	3
4	5	6	7	8	9	10
11	12	13	14	15	16	17
18	19*	20	21	22	23	24
25	26	27	28	29		

SEPTEMBER						
Be Proactive						
S	M	T	W	T	F	S
					1	2
3	4	5	6	7	8	9
10	11	12	13	14	15	16
17	18	19	20	21	22	23
24	25	26	27	28	29	30

MARCH						
Sharpen the Saw						
S	M	T	W	T	F	S
					1	2
3	4	5	6	7	8	9
10	11	12	13	14	15	16
17	18	19	20	21	22	23
24	25	26	27	28	29	30
31						

OCTOBER						
Begin with the End in Mind						
S	M	T	W	T	F	S
1	2	3	4	5	6	7
8	9	10	11	12	13	14
15	16	17	18	19	20	21
22	23	24	25	26	27	28
29	30	31				

APRIL						
S	M	T	W	T	F	S
	1*	2	3	4	5	6
7	8	9	10	11	12	13
14	15	16	17	18	19	20
21	22	23	24	25	26	27
28	29	30				

NOVEMBER						
Put First Things First						
S	M	T	W	T	F	S
			1	2	3	4
5	6	7	8	9	10	11
12	13	14	15	16	17	18
19	20	21	22	23	24	25
26	27	28	29	30		

MAY						
S	M	T	W	T	F	S
			1	2	3	4
5	6	7	8	9	10	11
12	13	14	15	16	17	18
19	20	21	22	23	24	25
26	27	28	29	30	31	

DECEMBER						
Think Win-Win						
S	M	T	W	T	F	S
					1	2
3	4	5	6	7	8	9
10	11	12	13	14	15	16
17	18	19	20	21	22	23
24	25	26	27	28	29	30
31						

State Testing Dates					
STAAR					
December 05-15, 2023 (EOC only)					
April 09-19, 2024 - gr 3-8 Reading; English I; English II					
April 16-21, 2024 - gr 5 & 8 Science; gr 8 Social Studies; Biology; US History					
April 21-May 03, 2024 - gr 3-8 Mathematics; Algebra I					
TELPAS Testing Window					
February 19 - March 29, 2024					

JUNE						
S	M	T	W	T	F	S
						1
2	3	4	5	6	7	8
9	10	11	12	13	14	15
16	17	18	19	20	21	22
23	24	25	26	27	28	29
30						

Please Note: The 2023-2024 calendar is subject to change based on local ISD calendar modifications.

*Whatever It Takes*



JULY						
S	M	T	W	T	F	S
						1
2	3	4	5	6	7	8
9	10	11	12	13	14	15
16	17	18	19	20	21	22
23	24	25	26	27	28	29
30	31					

AUGUST						
S	M	T	W	T	F	S
		1	2	3	4	5
6	7	8	9	10	11	12
13	14	15	16	17	18	19
20	21	22	23	24	25	26
27	28	29	30	31		

SEPTEMBER						
Self-Control						
S	M	T	W	T	F	S
					1	2
3	4	5	6	7	8	9
10	11	12	13	14	15	16
17	18	19	20	21	22	23
24	25	26	27	28	29	30

OCTOBER						
Integrity						
S	M	T	W	T	F	S
1	2	3	4	5	6	7
8	9	10	11	12	13	14
15	16	17	18	19	20	21
22	23	24	25	26	27	28
29	30	31				

NOVEMBER						
Honor						
S	M	T	W	T	F	S
			1	2	3	4
5	6	7	8	9	10	11
12	13	14	15	16	17	18
19	20	21	22	23	24	25
26	27	28	29	30		

DECEMBER						
Gratefulness						
S	M	T	W	T	F	S
					1	2
3	4	5	6	7	8	9
10	11	12	13	14	15	16
17	18	19	20	21	22	23
24	25	26	27	28	29	30
31						

### Grading Periods

1st 08/15/23 - 10/05/23  
2nd 10/10/23 - 12/15/23  
3rd 01/03/24 - 03/08/24  
4th 03/18/24 - 05/22/24

### Reporting Periods

1st 08/15/23 - 09/22/23  
2nd 09/25/23 - 11/03/23  
3rd 11/06/23 - 01/05/24  
4th 01/08/24 - 02/16/24  
5th 02/19/24 - 04/05/24  
6th 04/08/24 - 05/22/24

### Days

28  
28  
28  
28  
27  
32  
**Total School Days**  
171

Begin Time: 7:55 AM

End Time: 3:20 PM

445 minutes

### Holidays

Labor Day September 04, 2023  
Student Holiday October 06, 2023  
Columbus Day October 09, 2023  
Student Holidays November 20-21, 2023  
Thanksgiving Break November 22-24, 2023  
Christmas Break Dec 18, 2023-Jan 01, 2024  
Student Holiday January 02, 2024  
Martin Luther King, Jr. Day January 15, 2024  
Student Holiday February 16, 2024  
Presidents' Day February 19, 2024  
Spring Break March 11-15, 2024  
Good Friday March 29, 2024  
Bad Weather Day April 01, 2024  
Student Holiday May 10, 2024  
Bad Weather Day May 23, 2024  
Memorial Day May 27, 2024

### Early Release Days

End Time: 12:00 Noon 245  
December 15, 2023  
May 22, 2024

### Professional Development Days

October 06, 2023  
January 02, 2024  
February 16, 2024  
May 10, 2024

### Staff Work Days

August 04, 2023  
August 07-11, 2023  
August 14, 2023  
November 20-21, 2023  
May 24, 2024  
May 28-31, 2024  
June 03, 2024

### Bad Weather Make-up Days

April 01, 2024 (Monday)  
May 23, 2024 (Thursday)

Tax Free Weekend: August 11-13, 2023

### State Testing Dates

#### STAAR

December 05-15, 2023 (EOC only)  
April 09-19, 2024 - gr 3-8 Reading; English I; English II  
April 16-21, 2024 - gr 5 & 8 Science; gr 8 Social Studies; Biology; US History  
April 21-May 03, 2024 - gr 3-8 Mathematics; Algebra I

#### TELPAS Testing Window

February 19 - March 29, 2024

JANUARY						
Compassion						
S	M	T	W	T	F	S
	1	2	3	4	5	6
7	8	9	10	11	12	13
14	15	16	17	18	19	20
21	22	23	24	25	26	27
28	29	30	31			

FEBRUARY						
Wisdom						
S	M	T	W	T	F	S
				1	2	3
4	5	6	7	8	9	10
11	12	13	14	15	16	17
18	19	20	21	22	23	24
25	26	27	28	29		

MARCH						
Humility						
S	M	T	W	T	F	S
					1	2
3	4	5	6	7	8	9
10	11	12	13	14	15	16
17	18	19	20	21	22	23
24	25	26	27	28	29	30
31						

APRIL						
Justice						
S	M	T	W	T	F	S
	1*	2	3	4	5	6
7	8	9	10	11	12	13
14	15	16	17	18	19	20
21	22	23	24	25	26	27
28	29	30				

MAY						
Courage						
S	M	T	W	T	F	S
			1	2	3	4
5	6	7	8	9	10	11
12	13	14	15	16	17	18
19	20	21	22	23*	24	25
26	27	28	29	30	31	

JUNE						
S	M	T	W	T	F	S
						1
2	3	4	5	6	7	8
9	10	11	12	13	14	15
16	17	18	19	20	21	22
23	24	25	26	27	28	29
30						

Please Note: The 2023-2024 calendar is subject to change based on local ISD calendar modifications.

*Whatever It Takes*



JULY						
S	M	T	W	T	F	S
						1
2	3	4	5	6	7	8
9	10	11	12	13	14	15
16	17	18	19	20	21	22
23	24	25	26	27	28	29
30	31					

AUGUST						
S	M	T	W	T	F	S
		1	2	3	4	5
6	7	8	9	10	11	12
13	14	15	16	17	18	19
20	21	22	23	24	25	26
27	28	29	30	31		

SEPTEMBER Self-Control						
S	M	T	W	T	F	S
					1	2
3	4	5	6	7	8	9
10	11	12	13	14	15	16
17	18	19	20	21	22	23
24	25	26	27	28	29	30

OCTOBER Integrity						
S	M	T	W	T	F	S
1	2	3	4	5	6	7
8	9	10	11	12	13	14
15	16	17	18	19	20	21
22	23	24	25	26	27	28
29	30	31				

NOVEMBER Honor						
S	M	T	W	T	F	S
			1	2	3	4
5	6	7	8	9	10	11
12	13	14	15	16	17	18
19	20	21	22	23	24	25
26	27	28	29	30		

DECEMBER Gratefulness						
S	M	T	W	T	F	S
					1	2
3	4	5	6	7	8	9
10	11	12	13	14	15	16
17	18	19	20	21	22	23
24	25	26	27	28	29	30
31						

### Grading Periods

1st 08/10/23 - 10/06/23  
2nd 10/10/23 - 12/21/23  
3rd 01/10/24 - 03/08/24  
4th 03/18/24 - 05/24/24

### Reporting Periods

1st 08/10/23 - 09/22/23  
2nd 09/25/23 - 11/03/23  
3rd 11/06/23 - 01/05/24  
4th 01/08/24 - 02/16/24  
5th 02/19/24 - 04/05/24  
6th 04/08/24 - 05/24/24

### Days

30  
28  
29  
27  
26  
35  
**Total School Days** 175

Begin Time: 7:45 AM

End Time: 3:10 PM

445 minutes

### Holidays

Student Holiday September 01, 2023  
Labor Day September 04, 2023  
Columbus Day October 09, 2023  
Student Holiday October 10, 2023  
Thanksgiving Break November 20-24, 2023  
Christmas Break Dec 22, 2023-Jan 05, 2024  
Student Holidays January 08-09, 2024  
Martin Luther King, Jr. Day January 15, 2024  
Presidents' Day February 19, 2024  
Bad Weather Day/Student Holiday March 08, 2024  
Spring Break March 11-15, 2024  
Good Friday March 29, 2024  
Bad Weather Day April 01, 2024  
Memorial Day May 27, 2024

### Professional Development Days

September 01, 2023  
January 08, 2024

### Staff Work Days

August 02-04, 2023  
August 07-09, 2023  
October 10, 2023  
January 09, 2024  
\*March 08, 2024  
May 28-31, 2024

### Early Release Days

End Time: 11:50 AM<sup>245</sup>  
October 06, 2023  
November 17, 2023  
December 21, 2023  
February 16, 2024

\*Will be adjusted if Bad Weather Day is used.

April 12, 2024  
May 24, 2024

### Bad Weather Make-up Days \*

March 08, 2024 (Friday)  
April 01, 2024 (Monday)

Tax-free Weekend: August 11-13, 2023

### State Testing Dates

#### STAAR

December 05-15, 2023 (EOC only)  
April 09-19, 2024 - gr 3-8 Reading; English I; English II  
April 16-21, 2024 - gr 5 & 8 Science; gr 8 Social Studies; Biology; US History  
April 21-May 03, 2024 - gr 3-8 Mathematics; Algebra I

#### TELPAS Testing Window

February 19 - March 29, 2024

JANUARY Compassion						
S	M	T	W	T	F	S
	1	2	3	4	5	6
7	8	9	10	11	12	13
14	15	16	17	18	19	20
21	22	23	24	25	26	27
28	29	30	31			

FEBRUARY Wisdom						
S	M	T	W	T	F	S
				1	2	3
4	5	6	7	8	9	10
11	12	13	14	15	16	17
18	19	20	21	22	23	24
25	26	27	28	29		

MARCH Humility						
S	M	T	W	T	F	S
					1	2
3	4	5	6	7	8	9
10	11	12	13	14	15	16
17	18	19	20	21	22	23
24	25	26	27	28	29	30
31						

APRIL Justice						
S	M	T	W	T	F	S
	1	2	3	4	5	6
7	8	9	10	11	12	13
14	15	16	17	18	19	20
21	22	23	24	25	26	27
28	29	30				

MAY Courage						
S	M	T	W	T	F	S
			1	2	3	4
5	6	7	8	9	10	11
12	13	14	15	16	17	18
19	20	21	22	23	24	25
26	27	28	29	30	31	

JUNE						
S	M	T	W	T	F	S
						1
2	3	4	5	6	7	8
9	10	11	12	13	14	15
16	17	18	19	20	21	22
23	24	25	26	27	28	29
30						

Please Note: The 2023-2024 calendar is subject to change based on local ISD calendar modifications.

*Whatever It Takes*



JULY						
S	M	T	W	T	F	S
						1
2	3	4	5	6	7	8
9	10	11	12	13	14	15
16	17	18	19	20	21	22
23	24	25	26	27	28	29
30	31					

AUGUST						
S	M	T	W	T	F	S
		1	2	3	4	5
6	7	8	9	10	11	12
13	14	15	16	17	18	19
20	21	22	23	24	25	26
27	28	29	30	31		

SEPTEMBER						
Self-Control						
S	M	T	W	T	F	S
					1	2
3	4	5	6	7	8	9
10	11	12	13	14	15	16
17	18	19	20	21	22	23
24	25	26	27	28	29	30

OCTOBER						
Integrity						
S	M	T	W	T	F	S
1	2	3	4	5	6	7
8	9	10	11	12	13	14
15	16	17	18	19	20	21
22	23	24	25	26	27	28
29	30	31				

NOVEMBER						
Honor						
S	M	T	W	T	F	S
			1	2	3	4
5	6	7	8	9	10	11
12	13	14	15	16	17	18
19	20	21	22	23	24	25
26	27	28	29	30		

DECEMBER						
Gratefulness						
S	M	T	W	T	F	S
					1	2
3	4	5	6	7	8	9
10	11	12	13	14	15	16
17	18	19	20	21	22	23
24	25	26	27	28	29	30
31						

#### Grading Periods

1st 08/16/23 - 10/13/23  
2nd 10/16/23 - 12/21/23  
3rd 01/08/24 - 03/08/24  
4th 03/18/24 - 05/23/24

#### Reporting Periods

1st 08/16/23 - 09/22/23 27  
2nd 09/25/23 - 11/03/23 28  
3rd 11/06/23 - 01/05/24 29  
4th 01/08/24 - 02/16/24 29  
5th 02/19/24 - 04/05/24 28  
6th 04/08/24 - 05/23/24 33  
**Total School Days** 174

Begin Time: 8:00 AM End Time: 3:45 PM  
PK AM : 8:00 AM-11:30AM PK PM : 12:15 PM-3:45PM  
465 minutes / PK - 210 minutes

#### Holidays

Labor Day September 04, 2023  
Fall Break October 09, 2023  
Student Holiday October 27, 2023  
Thanksgiving Break November 20-24, 2023  
Christmas Break Dec 22, 2023-Jan 04, 2024  
Student Holiday January 05, 2024  
Martin Luther King, Jr. Day January 15, 2024  
Presidents' Day February 19, 2024  
Spring Break March 11-15, 2024  
Good Friday March 29, 2024  
Spring Holiday/Bad Weather Day April 10, 2024  
Bad Weather Day/Student Holiday May 24, 2024  
Memorial Day May 27, 2024

#### Early Release Days

End Time: 12:00 Noon 240  
September 22, 2023  
December 21, 2023  
February 09, 2024  
April 19, 2024  
May 23, 2024

#### Professional Development Days

January 05, 2024

#### Staff Work Days

August 02-04, 2023  
August 07-11, 2023  
August 14-15, 2023  
October 27, 2023

#### Bad Weather Make-up Days \*

April 10, 2024 (Wednesday)  
May 24, 2024 (Friday)

\*May 24, 2024

May 28-30, 2024

\*Will be adjusted if Bad Weather Day is used

Tax Free Weekend: August 11-13, 2023

#### State Testing Dates

##### STAAR

December 05-15, 2023 (EOC only)  
April 09-19, 2024 - gr 3-8 Reading; English I; English II  
April 16-21, 2024 - gr 5 & 8 Science; gr 8 Social Studies; Biology; US History  
April 21-May 03, 2024 - gr 3-8 Mathematics; Algebra I

##### TELPAS Testing Window

February 19 - March 29, 2024

JANUARY						
Compassion						
S	M	T	W	T	F	S
	1	2	3	4	5	6
7	8	9	10	11	12	13
14	15	16	17	18	19	20
21	22	23	24	25	26	27
28	29	30	31			

FEBRUARY						
Wisdom						
S	M	T	W	T	F	S
				1	2	3
4	5	6	7	8	9	10
11	12	13	14	15	16	17
18	19	20	21	22	23	24
25	26	27	28	29		

MARCH						
Humility						
S	M	T	W	T	F	S
					1	2
3	4	5	6	7	8	9
10	11	12	13	14	15	16
17	18	19	20	21	22	23
24	25	26	27	28	29	30
31						

APRIL						
Justice						
S	M	T	W	T	F	S
	1	2	3	4	5	6
7	8	9	10*	11	12	13
14	15	16	17	18	19	20
21	22	23	24	25	26	27
28	29	30				

MAY						
Courage						
S	M	T	W	T	F	S
			1	2	3	4
5	6	7	8	9	10	11
12	13	14	15	16	17	18
19	20	21	22	23	24*	25
26	27	28	29	30	31	

June						
S	M	T	W	T	F	S
						1
2	3	4	5	6	7	8
9	10	11	12	13	14	15
16	17	18	19	20	21	22
23	24	25	26	27	28	29
30						

Please Note: The 2023-2024 calendar is subject to change based on local ISD calendar modifications.



JULY						
S	M	T	W	T	F	S
						1
2	3	4	5	6	7	8
9	10	11	12	13	14	15
16	17	18	19	20	21	22
23	24	25	26	27	28	29
30	31					

AUGUST						
S	M	T	W	T	F	S
		1	2	3	4	5
6	7	8	9	10	11	12
13	14	15	16	17	18	19
20	21	22	23	24	25	26
27	28	29	30	31		

SEPTEMBER Self-Control						
S	M	T	W	T	F	S
					1	2
3	4	5	6	7	8	9
10	11	12	13	14	15	16
17	18	19	20	21	22	23
24	25	26	27	28	29	30

OCTOBER Integrity						
S	M	T	W	T	F	S
1	2	3	4	5	6	7
8	9	10	11	12	13	14
15	16	17	18	19	20	21
22	23	24	25	26	27	28
29	30	31				

NOVEMBER Honor						
S	M	T	W	T	F	S
			1	2	3	4
5	6	7	8	9	10	11
12	13	14	15	16	17	18
19	20	21	22	23	24	25
26	27	28	29	30		

DECEMBER Gratefulness						
S	M	T	W	T	F	S
					1	2
3	4	5	6	7	8	9
10	11	12	13	14	15	16
17	18	19	20	21	22	23
24	25	26	27	28	29	30
31						

#### Grading Periods

1st 08/16/23 - 10/13/23  
2nd 10/17/23 - 12/21/23  
3rd 01/09/24 - 03/08/24  
4th 03/18/24 - 05/24/24

#### Reporting Periods

1st 08/16/23 - 09/22/23  
2nd 09/25/23 - 11/03/23  
3rd 11/06/23 - 01/05/24  
4th 01/08/24 - 02/16/24  
5th 02/19/24 - 04/05/24  
6th 04/08/24 - 05/24/24

#### Days

27  
27  
29  
27  
27  
35  
**Total School Days** 172

Begin Time: 8:00 AM End Time: 3:30 PM  
450 minutes

#### Holidays

Labor Day September 04, 2023  
Student Holiday/Parent Conferences September 25, 2023  
Columbus Day October 09, 2023  
Student Holiday October 16, 2023  
Thanksgiving Break November 20-24, 2023  
Student Holiday December 22, 2023  
Christmas Break Dec 25, 2023-Jan 05, 2024  
Student Holiday January 08, 2024  
Martin Luther King, Jr. Day January 15, 2024  
Bad Weather Day February 16, 2024  
Presidents' Day February 19, 2024  
Spring Break March 11-15, 2024  
Good Friday March 29, 2024  
Easter Monday/Bad Weather Day April 01, 2024  
Memorial Day May 27, 2024

#### Early Release Days

End Time: 12:00 Noon 240  
December 21, 2023  
May 24, 2024

#### Bad Weather Make-up Days \*

February 16, 2024 (Friday)  
April 01, 2024 (Monday)

#### Staff Work Days

August 02-04, 2023  
August 07-11, 2023  
August 14-15, 2023  
September 25, 2023  
December 22, 2023  
May 28-31, 2024

#### Professional Development Days

October 16, 2023  
January 08, 2024

Tax Free Weekend: August 11-13, 2023

#### State Testing Dates

##### STAAR

December 05-15, 2023 (EOC only)  
April 09-19, 2024 - gr 3-8 Reading; English I; English II  
April 16-21, 2024 - gr 5 & 8 Science; gr 8 Social Studies; Biology; US History  
April 21-May 03, 2024 - gr 3-8 Mathematics; Algebra I

##### TELPAS Testing Window

February 19 - March 29, 2024

JANUARY Compassion						
S	M	T	W	T	F	S
	1	2	3	4	5	6
7	8	9	10	11	12	13
14	15	16	17	18	19	20
21	22	23	24	25	26	27
28	29	30	31			

FEBRUARY Wisdom						
S	M	T	W	T	F	S
				1	2	3
4	5	6	7	8	9	10
11	12	13	14	15	16*	17
18	19	20	21	22	23	24
25	26	27	28	29		

MARCH Humility						
S	M	T	W	T	F	S
					1	2
3	4	5	6	7	8	9
10	11	12	13	14	15	16
17	18	19	20	21	22	23
24	25	26	27	28	29	30
31						

APRIL Justice						
S	M	T	W	T	F	S
	1*	2	3	4	5	6
7	8	9	10	11	12	13
14	15	16	17	18	19	20
21	22	23	24	25	26	27
28	29	30				

MAY Courage						
S	M	T	W	T	F	S
			1	2	3	4
5	6	7	8	9	10	11
12	13	14	15	16	17	18
19	20	21	22	23	24	25
26	27	28	29	30	31	

JUNE						
S	M	T	W	T	F	S
						1
2	3	4	5	6	7	8
9	10	11	12	13	14	15
16	17	18	19	20	21	22
23	24	25	26	27	28	29
30						

Please Note: The 2023-2024 calendar is subject to change based on local ISD calendar modifications.

*Whatever It Takes*



JULY						
S	M	T	W	T	F	S
						1
2	3	4	5	6	7	8
9	10	11	12	13	14	15
16	17	18	19	20	21	22
23	24	25	26	27	28	29
30	31					

AUGUST						
S	M	T	W	T	F	S
		1	2	3	4	5
6	7	8	9	10	11	12
13	14	15	16	17	18	19
20	21	22	23	24	25	26
27	28	29	30	31		

SEPTEMBER Self-Control						
S	M	T	W	T	F	S
					1	2
3	4	5	6	7	8	9
10	11	12	13	14	15	16
17	18	19	20	21	22	23
24	25	26	27	28	29	30

OCTOBER Integrity						
S	M	T	W	T	F	S
1	2	3	4	5	6	7
8	9	10	11	12	13	14
15	16	17	18	19	20	21
22	23	24	25	26	27	28
29	30	31				

NOVEMBER Honor						
S	M	T	W	T	F	S
			1	2	3	4
5	6	7	8	9	10	11
12	13	14	15	16	17	18
19	20	21	22	23	24	25
26	27	28	29	30		

DECEMBER Gratefulness						
S	M	T	W	T	F	S
					1	2
3	4	5	6	7	8	9
10	11	12	13	14	15	16
17	18	19	20	21	22	23
24	25	26	27	28	29	30
31						

<u>Grading Periods</u>	<u>Reporting Periods</u>	<u>Days</u>
1st 08/10/23 - 10/06/23	1st 08/10/23 - 09/22/23	30
2nd 10/10/23 - 12/22/23	2nd 09/25/23 - 11/03/23	28
3rd 01/10/24 - 03/08/24	3rd 11/06/23 - 01/05/24	29
4th 03/18/24 - 05/24/24	4th 01/08/24 - 02/16/24	27
	5th 02/19/24 - 04/05/24	26
	6th 04/08/24 - 05/24/24	35
	<b>Total School Days</b>	<b>175</b>

Begin Time: 7:45 AM		End Time: 3:15 PM	
450 minutes			
<b><u>Holidays</u></b>			
Student Holiday		September 01, 2023	
Labor Day		September 04, 2023	
Columbus Day		October 09, 2023	
Student Holiday		October 10, 2023	
Thanksgiving Break		November 20-24, 2023	
Christmas Break		Dec 22, 2023-Jan 05, 2024	
Student Holidays		January 08-09, 2024	
Martin Luther King, Jr. Day		January 15, 2024	
Presidents' Day		February 19, 2024	
Bad Weather Day/Student Holiday		March 08, 2024	
Spring Break		March 11-15, 2024	
Good Friday		March 29, 2024	
Bad Weather Day		April 01, 2024	
Memorial Day		May 27, 2024	
<b><u>Professional Development Days</u></b>		<b><u>Staff Work Days</u></b>	
September 01, 2023		August 01-04, 2023	
January 08, 2024		August 07-09, 2023	
		October 10, 2023	
		January 09, 2024	
		*March 08, 2024	
		May 28-30, 2024	
		*Will be adjusted if Bad Weather Day used	
<b><u>Early Release Days</u></b>			
End Time: 11:45 AM 240			
October 06, 2023			
November 17, 2023			
December 21, 2023			
February 16, 2024			
April 12, 2024			
May 24, 2024			
		<b><u>Bad Weather Make-up Days</u> *</b>	
		March 08, 2024 (Friday)	
		April 01, 2024 (Monday)	
Tax-free Weekend: August 11-13, 2023			

<u>State Testing Dates</u>
<b>STAAR</b>
December 05-15, 2023 (EOC only)
April 09-19, 2024 - gr 3-8 Reading; English I; English II
April 16-21, 2024 - gr 5 & 8 Science; gr 8 Social Studies; Biology; US History
April 21-May 03, 2024 - gr 3-8 Mathematics; Algebra I
<b>TELPAS Testing Window</b>
February 19 - March 29, 2024

JANUARY Compassion						
S	M	T	W	T	F	S
	1	2	3	4	5	6
7	8	9	10	11	12	13
14	15	16	17	18	19	20
21	22	23	24	25	26	27
28	29	30	31			

FEBRUARY Wisdom						
S	M	T	W	T	F	S
				1	2	3
4	5	6	7	8	9	10
11	12	13	14	15	16	17
18	19	20	21	22	23	24
25	26	27	28	29		

MARCH Humility						
S	M	T	W	T	F	S
					1	2
3	4	5	6	7	8	9
10	11	12	13	14	15	16
17	18	19	20	21	22	23
24	25	26	27	28	29	30
31						

APRIL Justice						
S	M	T	W	T	F	S
	1	2	3	4	5	6
7	8	9	10	11	12	13
14	15	16	17	18	19	20
21	22	23	24	25	26	27
28	29	30				

MAY Courage						
S	M	T	W	T	F	S
			1	2	3	4
5	6	7	8	9	10	11
12	13	14	15	16	17	18
19	20	21	22	23	24	25
26	27	28	29	30	31	

JUNE						
S	M	T	W	T	F	S
						1
2	3	4	5	6	7	8
9	10	11	12	13	14	15
16	17	18	19	20	21	22
23	24	25	26	27	28	29
30						

Please Note: The 2023-2024 calendar is subject to change based on local ISD calendar modifications.





JULY						
S	M	T	W	T	F	S
						1
2	3	4	5	6	7	8
9	10	11	12	13	14	15
16	17	18	19	20	21	22
23	24	25	26	27	28	29
30	31					

AUGUST						
S	M	T	W	T	F	S
		1	2	3	4	5
6	7	8	9	10	11	12
13	14	15	16	17	18	19
20	21	22	23	24	25	26
27	28	29	30	31		

SEPTEMBER Self-Control						
S	M	T	W	T	F	S
						1
3	4	5	6	7	8	9
10	11	12	13	14	15	16
17	18	19	20	21	22	23
24	25	26	27	28	29	30

OCTOBER Integrity						
S	M	T	W	T	F	S
1	2	3	4	5	6	7
8	9	10	11	12	13	14
15	16	17	18	19	20	21
22	23	24	25	26	27	28
29	30	31				

NOVEMBER Honor						
S	M	T	W	T	F	S
			1	2	3	4
5	6	7	8	9	10	11
12	13	14	15	16	17	18
19	20	21	22	23	24	25
26	27	28	29	30		

DECEMBER Gratefulness						
S	M	T	W	T	F	S
					1	2
3	4	5	6	7	8	9
10	11	12	13	14	15	16
17	18	19	20	21	22	23
24	25	26	27	28	29	30
31						

Grading Periods	Reporting Periods	Days
1st 08/10/23 - 10/06/23	1st 08/10/23 - 09/22/23	30
2nd 10/10/23 - 12/22/23	2nd 09/25/23 - 11/03/23	28
3rd 01/10/24 - 03/08/24	3rd 11/06/23 - 01/05/24	29
4th 03/18/24 - 05/24/24	4th 01/08/24 - 02/16/24	27
	5th 02/19/24 - 04/05/24	26
	6th 04/08/24 - 05/24/24	35
	<b>Total School Days</b>	<b>175</b>

Begin Time: 8:00 AM	End Time: 3:30 PM
450 minutes	
<b>Holidays</b>	
Student Holiday	September 01, 2023
Labor Day	September 04, 2023
Columbus Day	October 09, 2023
Student Holiday	October 10, 2023
Thanksgiving Break	November 20-24, 2023
Christmas Break	Dec 22, 2023-Jan 05, 2024
Student Holidays	January 08-09, 2024
Martin Luther King, Jr. Day	January 15, 2024
Presidents' Day	February 19, 2024
Bad Weather Day/Student Holiday	March 08, 2024
Spring Break	March 11-15, 2024
Good Friday	March 29, 2024
Bad Weather Day	April 01, 2024
Memorial Day	May 27, 2024
<b>Professional Development Days</b>	
September 01, 2023	
January 08, 2024	
<b>Early Release Days</b>	
End Time: 12:00 PM	240
October 06, 2023	
November 17, 2023	
December 21, 2023	
February 16, 2024	
April 12, 2024	
May 24, 2024	
<b>Staff Work Days</b>	
August 01-04, 2023	
August 07-09, 2023	
October 10, 2023	
January 09, 2024	
*March 08, 2024	
May 28-30, 2024	
*Will be adjusted if Bad Weather Day used	
<b>Bad Weather Make-up Days *</b>	
March 08, 2024 (Friday)	
April 01, 2024 (Monday)	
Tax-free Weekend: August 11-13, 2023	

State Testing Dates
<b>STAAR</b>
December 05-15, 2023 (EOC only)
April 09-19, 2024 - gr 3-8 Reading; English I; English II
April 16-21, 2024 - gr 5 & 8 Science; gr 8 Social Studies; Biology; US History
April 21-May 03, 2024 - gr 3-8 Mathematics; Algebra I
<b>TELPAS Testing Window</b>
February 19 - March 29, 2024

JANUARY Compassion						
S	M	T	W	T	F	S
	1	2	3	4	5	6
7	8	9	10	11	12	13
14	15	16	17	18	19	20
21	22	23	24	25	26	27
28	29	30	31			

FEBRUARY Wisdom						
S	M	T	W	T	F	S
				1	2	3
4	5	6	7	8	9	10
11	12	13	14	15	16	17
18	19	20	21	22	23	24
25	26	27	28	29		

MARCH Humility						
S	M	T	W	T	F	S
					1	2
3	4	5	6	7	8	9
10	11	12	13	14	15	16
17	18	19	20	21	22	23
24	25	26	27	28	29	30
31						

APRIL Justice						
S	M	T	W	T	F	S
	1	2	3	4	5	6
7	8	9	10	11	12	13
14	15	16	17	18	19	20
21	22	23	24	25	26	27
28	29	30				

MAY Courage						
S	M	T	W	T	F	S
			1	2	3	4
5	6	7	8	9	10	11
12	13	14	15	16	17	18
19	20	21	22	23	24	25
26	27	28	29	30	31	

JUNE						
S	M	T	W	T	F	S
						1
2	3	4	5	6	7	8
9	10	11	12	13	14	15
16	17	18	19	20	21	22
23	24	25	26	27	28	29
30						

Please Note: The 2023-2024 calendar is subject to change based on local ISD calendar modifications.



# 2023-2024 School Calendar

## Founders Classical Academy of Flower Mound

County District Campus #221801063

JULY						
S	M	T	W	T	F	S
						1
2	3	4	5	6	7	8
9	10	11	12	13	14	15
16	17	18	19	20	21	22
23	24	25	26	27	28	29
30	31					

AUGUST						
S	M	T	W	T	F	S
		1	2	3	4	5
6	7	8	9	10	11	12
13	14	15	16	17	18	19
20	21	22	23	24	25	26
27	28	29	30	31		

SEPTEMBER						
Self-Control						
S	M	T	W	T	F	S
					1	2
3	4	5	6	7	8	9
10	11	12	13	14	15	16
17	18	19	20	21	22	23
24	25	26	27	28	29	30

OCTOBER						
Integrity						
S	M	T	W	T	F	S
1	2	3	4	5	6	7
8	9	10	11	12	13	14
15	16	17	18	19	20	21
22	23	24	25	26	27	28
29	30	31				

NOVEMBER						
Honor						
S	M	T	W	T	F	S
			1	2	3	4
5	6	7	8	9	10	11
12	13	14	15	16	17	18
19	20	21	22	23	24	25
26	27	28	29	30		

DECEMBER						
Gratefulness						
S	M	T	W	T	F	S
					1	2
3	4	5	6	7	8	9
10	11	12	13	14	15	16
17	18	19	20	21	22	23
24	25	26	27	28	29	30
31						

### Grading Periods

1st 08/09/23 - 10/06/23  
2nd 10/10/23 - 12/15/23  
3rd 01/04/24 - 03/08/24  
4th 03/18/24 - 05/23/24

### Reporting Periods

1st 08/09/23 - 09/22/23  
2nd 09/25/23 - 11/03/23  
3rd 11/06/23 - 01/05/24  
4th 01/08/24 - 02/16/24  
5th 02/19/24 - 04/05/24  
6th 04/08/24 - 05/23/24

### Days

32  
29  
27  
29  
27  
34  
**Total School Days** 178

Begin Time: 8:00 AM

End Time: 3:30 PM

450 minutes

### Holidays

Labor Day September 04, 2023  
Columbus Day/Student Holiday October 09, 2023  
Thanksgiving Break November 20-24, 2023  
Christmas Break Dec 18, 2023-Jan 02, 2024  
Student Holiday January 03, 2024  
Martin Luther King, Jr. Day January 15, 2024  
Washington's Birthday/Student Holiday February 19, 2024  
Spring Break March 11-15, 2024  
Good Friday March 29, 2024  
Easter Monday/Bad Weather Day April 01, 2024  
Bad Weather Day/Student Holiday May 24, 2024  
Memorial Day May 27, 2024

### Early Release Days

End Time: 12:00 Noon 240  
October 06, 2023  
December 15, 2023  
February 16, 2024  
March 08, 2024  
May 22, 2024  
May 23, 2024

### Professional Development Days

October 09, 2023  
January 03, 2024  
February 19, 2024

### Staff Work Days

August 01-04, 2023  
August 07-08, 2023  
\*May 24, 2024  
May 28-29, 2024

### Bad Weather Make-up Days \*

April 01, 2024 (Monday)  
May 24, 2024 (Friday)

Tax Free Weekend: August 11-13, 2023

### State Testing Dates

#### STAAR

December 05-15, 2023 (EOC only)  
April 09-19, 2024 - gr 3-8 Reading; English I; English II  
April 16-21, 2024 - gr 5 & 8 Science; gr 8 Social Studies; Biology; US History  
April 21-May 03, 2024 - gr 3-8 Mathematics; Algebra I

#### TELPAS Testing Window

February 19 - March 29, 2024

JANUARY						
Compassion						
S	M	T	W	T	F	S
	1	2	3	4	5	6
7	8	9	10	11	12	13
14	15	16	17	18	19	20
21	22	23	24	25	26	27
28	29	30	31			

FEBRUARY						
Wisdom						
S	M	T	W	T	F	S
				1	2	3
4	5	6	7	8	9	10
11	12	13	14	15	16	17
18	19	20	21	22	23	24
25	26	27	28	29		

MARCH						
Humility						
S	M	T	W	T	F	S
					1	2
3	4	5	6	7	8	9
10	11	12	13	14	15	16
17	18	19	20	21	22	23
24	25	26	27	28	29	30
31						

APRIL						
Justice						
S	M	T	W	T	F	S
	1*	2	3	4	5	6
7	8	9	10	11	12	13
14	15	16	17	18	19	20
21	22	23	24	25	26	27
28	29	30				

MAY						
Courage						
S	M	T	W	T	F	S
			1	2	3	4
5	6	7	8	9	10	11
12	13	14	15	16	17	18
19	20	21	22	23	24*	25
26	27	28	29	30	31	

JUNE						
S	M	T	W	T	F	S
						1
2	3	4	5	6	7	8
9	10	11	12	13	14	15
16	17	18	19	20	21	22
23	24	25	26	27	28	29
30						

to change based on local ISD calendar modifications.



JULY						
S	M	T	W	T	F	S
						1
2	3	4	5	6	7	8
9	10	11	12	13	14	15
16	17	18	19	20	21	22
23	24	25	26	27	28	29
30	31					

August						
S	M	T	W	T	F	S
		1	2	3	4	5
6	7	8	9	10	11	12
13	14	15	16	17	18	19
20	21	22	23	24	25	26
27	28	29	30	31		

September Self-Control						
S	M	T	W	T	F	S
					1	2
3	4	5	6	7	8	9
10	11	12	13	14	15	16
17	18	19	20	21	22	23
24	25	26	27	28	29	30

October Integrity						
S	M	T	W	T	F	S
1	2	3	4	5	6	7
8	9	10	11	12	13	14
15	16	17	18	19	20	21
22	23	24	25	26	27	28
29	30	31				

November Honor						
S	M	T	W	T	F	S
			1	2	3	4
5	6	7	8	9	10	11
12	13	14	15	16	17	18
19	20	21	22	23	24	25
26	27	28	29	30		

December Gratefulness						
S	M	T	W	T	F	S
					1	2
3	4	5	6	7	8	9
10	11	12	13	14	15	16
17	18	19	20	21	22	23
24	25	26	27	28	29	30
31						

#### Grading Periods

1st 08/09/2023 - 10/06/2023  
2nd 10/10/2023 - 12/21/2023  
3rd 01/09/2024 - 03/08/2024  
4th 03/18/2024 - 05/17/2024

#### Reporting Periods

1st 08/09/23 - 09/22/23  
2nd 09/25/23 - 11/03/23  
3rd 11/06/23 - 11/05/24  
4th 01/08/24 - 02/16/24  
5th 02/19/24 - 04/05/24  
6th 04/08/24 - 05/17/24

#### Days

31  
28  
29  
27  
27  
29  
**Total School Days** 171

Begin Time: 7:45 AM

End Time: 3:15 PM

450 minutes

#### Holidays

Student Holiday September 01, 2023  
Labor Day September 04, 2023  
Student Holiday October 06, 2023  
Columbus Day October 09, 2023  
Thanksgiving Break November 20-24, 2023  
Christmas Break Dec 22, 2023-Jan 05, 2024  
Student Holiday January 08, 2024  
Martin Luther King, Jr. Day January 15, 2024  
Student Holiday February 16, 2024  
Presidents' Day February 19, 2024  
Spring Break March 11-15, 2024  
Good Friday March 29, 2024  
Bad Weather Day April 01, 2024  
Bad Weather Day April 26, 2024  
Memorial Day May 27, 2024

#### Bad Weather Make-up Days \*

April 01, 2024 (Monday)  
April 26, 2024 (Friday)

#### Staff Work Days

August 01-04, 2023  
August 07-08, 2023  
May 20-24, 2024  
May 28-31, 2024

#### Professional Development Days

September 01, 2023  
October 06, 2023  
January 08, 2024  
February 16, 2024

#### Early Release Days

End Time: 11:45 AM 240  
Dec 20, 2023 (grades 6-12 only)  
December 21, 2023  
May 16, 2024 (grades 6-12 only)  
May 17, 2024

Tax Free Weekend: August 11-13, 2023

#### State Testing Dates

##### STAAR

December 05-15, 2023 (EOC only)  
April 09-19, 2024 - gr 3-8 Reading; English I; English II  
April 16-21, 2024 - gr 5 & 8 Science; gr 8 Social Studies; Biology; US History  
April 21-May 03, 2024 - gr 3-8 Mathematics; Algebra I

##### TELPAS Testing Window

February 19 - March 29, 2024

JANUARY Compassion						
S	M	T	W	T	F	S
	1	2	3	4	5	6
7	8	9	10	11	12	13
14	15	16	17	18	19	20
21	22	23	24	25	26	27
28	29	30	31			

FEBRUARY Wisdom						
S	M	T	W	T	F	S
				1	2	3
4	5	6	7	8	9	10
11	12	13	14	15	16	17
18	19	20	21	22	23	24
25	26	27	28	29		

MARCH Humility						
S	M	T	W	T	F	S
					1	2
3	4	5	6	7	8	9
10	11	12	13	14	15	16
17	18	19	20	21	22	23
24	25	26	27	28	29	30
31						

APRIL Justice						
S	M	T	W	T	F	S
	1*	2	3	4	5	6
7	8	9	10	11	12	13
14	15	16	17	18	19	20
21	22	23	24	25	26*	27
28	29	30				

MAY Courage						
S	M	T	W	T	F	S
			1	2	3	4
5	6	7	8	9	10	11
12	13	14	15	16	17	18
19	20	21	22	23	24	25
26	27	28	29	30	31	

JUNE						
S	M	T	W	T	F	S
						1
2	3	4	5	6	7	8
9	10	11	12	13	14	15
16	17	18	19	20	21	22
23	24	25	26	27	28	29
30						

Please Note: The 2023-2024 calendar is subject to change based on local ISD calendar modifications.

JULY						
S	M	T	W	T	F	S
						1
2	3	4	5	6	7	8
9	10	11	12	13	14	15
16	17	18	19	20	21	22
23	24	25	26	27	28	29
30	31					

AUGUST						
S	M	T	W	T	F	S
		1	2	3	4	5
6	7	8	9	10	11	12
13	14	15	16	17	18	19
20	21	22	23	24	25	26
27	28	29	30	31		

SEPTEMBER Courage						
S	M	T	W	T	F	S
					1	2
3	4	5	6	7	8	9
10	11	12	13	14	15	16
17	18	19	20	21	22	23
24	25	26	27	28	29	30

OCTOBER Moderation						
S	M	T	W	T	F	S
1	2	3	4	5	6	7
8	9	10	11	12	13	14
15	16	17	18	19	20	21
22	23	24	25	26	27	28
29	30	31				

NOVEMBER Justice						
S	M	T	W	T	F	S
			1	2	3	4
5	6	7	8	9	10	11
12	13	14	15	16	17	18
19	20	21	22	23	24	25
26	27	28	29	30		

DECEMBER Friendship						
S	M	T	W	T	F	S
					1	2
3	4	5	6	7	8	9
10	11	12	13	14	15	16
17	18	19	20	21	22	23
24	25	26	27	28	29	30
31						

Grading Periods		Reporting Periods	Days
1st	08/16/23 - 10/13/23	08/16/23 - 09/22/23	27
2nd	10/16/23 - 12/21/23	09/25/23 - 11/03/23	28
3rd	01/09/24 - 03/08/24	11/06/23 - 01/05/24	29
4th	03/18/24 - 05/24/24	01/08/24 - 02/16/24	27
		02/19/24 - 04/05/24	26
		04/08/24 - 05/24/24	33
		<b>Total School Days</b>	<b>170</b>

Begin Time: 8:00 AM		End Time: 3:30 PM	
450 minutes			
<b><u>Holidays</u></b>			
Labor Day	September 04, 2023		
Columbus Day	October 09, 2023		
Student Holiday	October 23, 2023		
Thanksgiving Break	November 20-24, 2023		
Christmas Break	Dec 22, 2023-Jan 05, 2024		
Student Holiday	January 08, 2024		
Martin Luther King, Jr. Day	January 15, 2024		
Student & Staff Holiday	February 16, 2024		
Presidents' Day	February 19, 2024		
Spring Break	March 11-15, 2024		
Bad Weather Day	March 22, 2024		
Good Friday	March 29, 2024		
Easter Monday	April 01, 2024		
Bad Weather Day	April 26, 2024		
Student & Staff Holiday	April 29, 2024		
Memorial Day	May 27, 2024		
<b><u>Professional Development Days</u></b> 		<b><u>Early Release Days</u></b>	
September 22, 2023		End Time: 12:00 Noon 240	
November 17, 2023		September 22, 2023	
January 08, 2024		November 17, 2023	
		December 21, 2023	
		May 24, 2024	
<b><u>Staff Work Days</u></b>			
August 01-04, 2023			
August 07-11, 2023			
August 14-15, 2023			
October 23, 2023			
May 28-31, 2024			
June 03-05, 2024			
<b><u>Bad Weather Make-up Days</u></b> ❄️			
March 22, 2024 (Friday)			
April 26, 2024 (Friday)			
Tax-free Weekend: August 11-13, 2023			

State Testing Dates	
STAAR	
December 05-15, 2023 (EOC only)	
April 09-19, 2024 - gr 3-8 Reading; English I; English II	
April 16-21, 2024 - gr 5 & 8 Science; gr 8 Social Studies; Biology; US History	
April 21-May 03, 2024 - gr 3-8 Mathematics; Algebra I	
TELPAS Testing Window	
February 19 - March 29, 2024	

JANUARY Responsibility						
S	M	T	W	T	F	S
	1	2	3	4	5	6
7	8	9	10	11	12	13
14	15	16	17	18	19	20
21	22	23	24	25	26	27
28	29	30	31			

FEBRUARY Prudence						
S	M	T	W	T	F	S
				1	2	3
4	5	6	7	8	9	10
11	12	13	14	15	16	17
18	19	20	21	22	23	24
25	26	27	28	29		

MARCH Wisdom						
S	M	T	W	T	F	S
					1	2
3	4	5	6	7	8	9
10	11	12	13	14	15	16
17	18	19	20	21	22*	23
24	25	26	27	28	29	30
31						

APRIL						
S	M	T	W	T	F	S
	1	2	3	4	5	6
7	8	9	10	11	12	13
14	15	16	17	18	19	20
21	22	23	24	25	26*	27
28	29	30				

MAY						
S	M	T	W	T	F	S
			1	2	3	4
5	6	7	8	9	10	11
12	13	14	15	16	17	18
19	20	21	22	23	24	25
26	27	28	29	30	31	

JUNE						
S	M	T	W	T	F	S
						1
2	3	4	5	6	7	8
9	10	11	12	13	14	15
16	17	18	19	20	21	22
23	24	25	26	27	28	29
30						

Please Note: The 2023-2024 calendar is subject to change based on local ISD calendar modifications.



JULY						
S	M	T	W	T	F	S
						1
2	3	4	5	6	7	8
9	10	11	12	13	14	15
16	17	18	19	20	21	22
23	24	25	26	27	28	29
30	31					

AUGUST						
S	M	T	W	T	F	S
		1	2	3	4	5
6	7	8	9	10	11	12
13	14	15	16	17	18	19
20	21	22	23	24	25	26
27	28	29	30	31		

SEPTEMBER						
Self-Control						
S	M	T	W	T	F	S
					1	2
3	4	5	6	7	8	9
10	11	12	13	14	15	16
17	18	19	20	21	22	23
24	25	26	27	28	29	30

OCTOBER						
Integrity						
S	M	T	W	T	F	S
1	2	3	4	5	6	7
8	9	10	11	12	13	14
15	16	17	18	19	20	21
22	23	24	25	26	27	28
29	30	31				

NOVEMBER						
Honor						
S	M	T	W	T	F	S
			1	2	3	4
5	6	7	8	9	10	11
12	13	14	15	16	17	18
19	20	21	22	23	24	25
26	27	28	29	30		

DECEMBER						
Gratefulness						
S	M	T	W	T	F	S
					1	2
3	4	5	6	7	8	9
10	11	12	13	14	15	16
17	18	19	20	21	22	23
24	25	26	27	28	29	30
31						

#### Grading Periods

1st 08/16/23 - 10/13/23  
2nd 10/17/23 - 12/15/23  
3rd 01/03/24 - 03/08/24  
4th 03/18/24 - 05/24/24

#### Reporting Periods

1st 08/16/23 - 09/22/23 27  
2nd 09/25/23 - 11/03/23 29  
3rd 11/06/23 - 01/05/24 28  
4th 01/08/24 - 02/16/24 28  
5th 02/19/24 - 04/05/24 28  
6th 04/08/24 - 05/24/24 35  
**Total School Days** 175

#### Days

JANUARY						
Compassion						
S	M	T	W	T	F	S
	1	2	3	4	5	6
7	8	9	10	11	12	13
14	15	16	17	18	19	20
21	22	23	24	25	26	27
28	29	30	31			

FEBRUARY						
Wisdom						
S	M	T	W	T	F	S
				1	2	3
4	5	6	7	8	9	10
11	12	13	14	15	16	17
18	19	20	21	22	23	24
25	26	27	28	29		

MARCH						
Humility						
S	M	T	W	T	F	S
					1	2
3	4	5	6	7	8	9
10	11	12	13	14	15	16
17	18	19	20	21	22	23
24	25	26	27	28	29	30
31						

APRIL						
Justice						
S	M	T	W	T	F	S
	1	2	3	4	5	6
7	8	9	10	11	12	13
14	15	16	17	18	19	20
21	22	23	24	25	26	27
28	29	30				

MAY						
Courage						
S	M	T	W	T	F	S
			1	2	3	4
5	6	7	8	9	10	11
12	13	14	15	16	17	18
19	20	21	22	23	24	25
26	27	28	29	30	31	

JUNE						
S	M	T	W	T	F	S
						1
2	3	4	5	6	7	8
9	10	11	12	13	14	15
16	17	18	19	20	21	22
23	24	25	26	27	28	29
30						

Lower Begin Time: 7:55 AM Lower End Time: 3:10 PM  
Upper Begin Time: 8:25 AM Upper End Time: 3:40 PM  
435 minutes

#### Holidays

Labor Day September 04, 2023  
Student Holiday October 16, 2023  
Thanksgiving Break November 20-24, 2023  
Christmas Break Dec 18, 2023-Jan 01, 2024  
Student Holiday January 02, 2024  
Martin Luther King, Jr. Day January 15, 2024  
Student Holiday February 12, 2024  
Spring Break March 11-15, 2024  
Good Friday March 29, 2024  
Student Holiday April 01, 2024  
Memorial Day May 27, 2024  
Bad Weather Days/Student Holidays May 28-29, 2024

#### Professional Development Days

October 16, 2023  
February 12, 2024  
April 01, 2024

#### Staff Work Days

August 07-11, 2023  
August 14-15, 2023  
January 02, 2024  
\*May 28-29, 2024  
May 30-31, 2024

#### Bad Weather Make-up Days \*

May 28, 2024 (Tuesday)  
May 29, 2024 (Wednesday)

\*Will be adjusted if Bad Weather Day is used

Tax-Free Weekend: August 11-13, 2023

#### State Testing Dates

##### STAAR

December 05-15, 2023 (EOC only)  
April 09-19, 2024 - gr 3-8 Reading; English I; English II  
April 16-21, 2024 - gr 5 & 8 Science; gr 8 Social Studies; Biology; US History  
April 21-May 03, 2024 - gr 3-8 Mathematics; Algebra I

##### TELPAS Testing Window

February 19 - March 29, 2024

Please Note: The 2023-2024 calendar is subject to change based on local ISD calendar modifications.

*Whatever It Takes*



JULY						
S	M	T	W	T	F	S
						1
2	3	4	5	6	7	8
9	10	11	12	13	14	15
16	17	18	19	20	21	22
23	24	25	26	27	28	29
30	31					

AUGUST						
S	M	T	W	T	F	S
		1	2	3	4	5
6	7	8	9	10	11	12
13	14	15	16	17	18	19
20	21	22	23	24	25	26
27	28	29	30	31		

SEPTEMBER Be Proactive						
S	M	T	W	T	F	S
					1	2
3	4	5	6	7	8	9
10	11	12	13	14	15	16
17	18	19	20	21	22	23
24	25	26	27	28	29	30

OCTOBER Begin with the End in Mind						
S	M	T	W	T	F	S
1	2	3	4	5	6	7
8	9	10	11	12	13	14
15	16	17	18	19	20	21
22	23	24	25	26	27	28
29	30	31				

NOVEMBER Put First Things First						
S	M	T	W	T	F	S
			1	2	3	4
5	6	7	8	9	10	11
12	13	14	15	16	17	18
19	20	21	22	23	24	25
26	27	28	29	30		

DECEMBER Think Win-Win						
S	M	T	W	T	F	S
					1	2
3	4	5	6	7	8	9
10	11	12	13	14	15	16
17	18	19	20	21	22	23
24	25	26	27	28	29	30
31						

Reporting Periods			Days
First Period	08/10/23 - 09/22/23		31
Second Period	09/25/23 - 11/03/23		26
Third Period	11/06/23 - 01/05/24		27
Fourth Period	01/08/24 - 02/16/24		27
Fifth Period	02/19/24 - 04/05/24		26
Sixth Period	04/08/24 - 05/23/24		33
<b>Total School Days</b>			<b>170</b>

Begin Time: 8:00 AM		End Time: 3:35 PM	
455 minutes			
<b><u>Holidays</u></b>			
Labor Day	September 04, 2023		
Student Holiday	October 06, 2023		
Columbus Day	October 09, 2023		
Thanksgiving Break	November 20-24, 2023		
Christmas Break	Dec 18, 2023-Jan 01, 2024		
Student Holiday	January 02, 2024		
Martin Luther King, Jr. Day	January 15, 2024		
Bad Weather Day	February 19, 2024		
Spring Break	March 11-15, 2024		
Student Holiday	March 18, 2024		
Good Friday	March 29, 2024		
Bad Weather Day	April 01, 2024		
Memorial Day	May 27, 2024		
<b><u>Early Release Days</u></b>		<b><u>Flex-Fridays Staff Work Days</u></b>	
End Time: 12:00 PM 240		Sept 29, 2023	Jan 26, 2024
December 15, 2023		Oct 20, 2023	Feb 16, 2024
May 23, 2024		Nov 17, 2023	April 12, 2024
<b><u>Staff Work Days</u></b>		<b><u>Professional Development Days</u></b> 	
August 01-04, 2023		October 06, 2023	
August 07-09, 2023		January 02, 2024	
May 24, 2024		March 18, 2024	
May 28-30, 2024		<b><u>Bad Weather Make-up Days</u></b> *	
		February 19, 2024 (Monday)	
		April 01, 2024 (Monday)	
Tax Free Weekend: August 11-13, 2023			

State Testing Dates	
STAAR	
December 05-15, 2023 (EOC only)	
April 09-19, 2024 - gr 3-8 Reading; English I; English II	
April 16-21, 2024 - gr 5 & 8 Science; gr 8 Social Studies; Biology; US History	
April 21-May 03, 2024 - gr 3-8 Mathematics; Algebra I	
TELPAS Testing Window	
February 19 - March 29, 2024	

JANUARY Seek First to Understand						
S	M	T	W	T	F	S
	1	2	3	4	5	6
7	8	9	10	11	12	13
14	15	16	17	18	19	20
21	22	23	24	25	26	27
28	29	30	31			

FEBRUARY Synergize						
S	M	T	W	T	F	S
				1	2	3
4	5	6	7	8	9	10
11	12	13	14	15	16	17
18	19*	20	21	22	23	24
25	26	27	28	29		

MARCH Sharpen the Saw						
S	M	T	W	T	F	S
					1	2
3	4	5	6	7	8	9
10	11	12	13	14	15	16
17	18	19	20	21	22	23
24	25	26	27	28	29	30
31						

APRIL						
S	M	T	W	T	F	S
	1*	2	3	4	5	6
7	8	9	10	11	12	13
14	15	16	17	18	19	20
21	22	23	24	25	26	27
28	29	30				

MAY						
S	M	T	W	T	F	S
			1	2	3	4
5	6	7	8	9	10	11
12	13	14	15	16	17	18
19	20	21	22	23	24	25
26	27	28	29	30	31	

JUNE						
S	M	T	W	T	F	S
						1
2	3	4	5	6	7	8
9	10	11	12	13	14	15
16	17	18	19	20	21	22
23	24	25	26	27	28	29
30						

Please Note: The 2023-2024 calendar is subject to change based on local ISD calendar modifications.

JULY						
S	M	T	W	T	F	S
						1
2	3	4	5	6	7	8
9	10	11	12	13	14	15
16	17	18	19	20	21	22
23	24	25	26	27	28	29
30	31					

AUGUST						
S	M	T	W	T	F	S
		1	2	3	4	5
6	7	8	9	10	11	12
13	14	15	16	17	18	19
20	21	22	23	24	25	26
27	28	29	30	31		

SEPTEMBER						
Be Proactive						
S	M	T	W	T	F	S
					1	2
3	4	5	6	7	8	9
10	11	12	13	14	15	16
17	18	19	20	21	22	23
24	25	26	27	28	29	30

OCTOBER						
Begin with the End in Mind						
S	M	T	W	T	F	S
1	2	3	4	5	6	7
8	9	10	11	12	13	14
15	16	17	18	19	20	21
22	23	24	25	26	27	28
29	30	31				

NOVEMBER						
Put First Things First						
S	M	T	W	T	F	S
			1	2	3	4
5	6	7	8	9	10	11
12	13	14	15	16	17	18
19	20	21	22	23	24	25
26	27	28	29	30		

DECEMBER						
Think Win-Win						
S	M	T	W	T	F	S
					1	2
3	4	5	6	7	8	9
10	11	12	13	14	15	16
17	18	19	20	21	22	23
24	25	26	27	28	29	30
31						

#### Reporting Periods

First Period	08/09/23 - 09/22/23	32
Second Period	09/25/23 - 11/03/23	26
Third Period	11/06/23 - 01/05/24	27
Fourth Period	01/08/24 - 02/16/24	26
Fifth Period	02/19/24 - 04/05/24	26
Sixth Period	04/08/24 - 05/23/24	34
Total School Days		171

#### JANUARY

Seek First to Understand						
S	M	T	W	T	F	S
	1	2	3	4	5	6
7	8	9	10	11	12	13
14	15	16	17	18	19	20
21	22	23	24	25	26	27
28	29	30	31			

#### FEBRUARY

Synergize						
S	M	T	W	T	F	S
				1	2	3
4	5	6	7	8	9	10
11	12	13	14	15	16	17
18	19	20	21	22	23	24
25	26	27	28	29		

#### MARCH

Sharpen the Saw						
S	M	T	W	T	F	S
					1	2
3	4	5	6	7	8	9
10	11	12	13	14	15	16
17	18	19	20	21	22	23
24	25	26	27	28	29	30
31						

#### APRIL

S	M	T	W	T	F	S
	1	2	3	4	5	6
7	8	9	10	11	12	13
14	15	16	17	18	19	20
21	22	23	24	25	26	27
28	29	30				

#### MAY

S	M	T	W	T	F	S
			1	2	3	4
5	6	7	8	9	10	11
12	13	14	15	16	17	18
19	20	21	22	23	24	25
26	27	28	29	30	31	

#### JUNE

S	M	T	W	T	F	S
						1
2	3	4	5	6	7	8
9	10	11	12	13	14	15
16	17	18	19	20	21	22
23	24	25	26	27	28	29
30						

Begin Time: 7:40 AM End Time: 3:15 PM  
455 minutes

#### Holidays

Labor Day	September 04, 2023
Student Holiday	October 06, 2023
Columbus Day	October 09, 2023
Thanksgiving Break	November 20-24, 2023
Christmas Break	Dec 18, 2023-Jan 01, 2024
Student Holiday	January 02, 2024
Martin Luther King Jr. Day	January 15, 2024
Bad Weather Day	February 19, 2024
Spring Break	March 11-15, 2024
Student Holiday	March 18, 2024
Good Friday	March 29, 2024
Bad Weather Day	April 01, 2024
Memorial Day	May 27, 2024

#### Early Release Days

End Time: 12:00 PM	260
November 17, 2023	
December 15, 2023	
March 08, 2024	
May 23, 2024	

#### Flex-Fridays/Staff Work Days

Oct 20, 2023	Jan 12, 2024
Nov 03, 2023	Feb 02, 2024
Dec 01, 2023	Feb 16, 2024

#### Professional Development Days

October 06, 2023
January 02, 2024
March 18, 2024

#### Staff Work Days

August 01-04, 2023
August 07-08, 2023
May 24, 2024
May 28-30, 2024

#### Bad Weather Make-up Days

February 19, 2024 (Monday)
April 01, 2024 (Monday)

Tax Free Weekend: August 11-13, 2023

#### State Testing Dates

##### STAAR

December 05-15, 2023 (EOC only)
April 09-19, 2024 - gr 3-8 Reading; English I; English II
April 16-21, 2024 - gr 5 & 8 Science; gr 8 Social Studies; Biology; US History
April 21-May 03, 2024 - gr 3-8 Mathematics; Algebra I

##### TELPAS Testing Window

February 19 - March 29, 2024
------------------------------

Please Note: The 2023-2024 calendar is subject to change based on local ISD calendar modifications.

*Whatever It Takes*

JULY						
S	M	T	W	T	F	S
						1
2	3	4	5	6	7	8
9	10	11	12	13	14	15
16	17	18	19	20	21	22
23	24	25	26	27	28	29
30	31					

AUGUST						
S	M	T	W	T	F	S
		1	2	3	4	5
6	7	8	9	10	11	12
13	14	15	16	17	18	19
20	21	22	23	24	25	26
27	28	29	30	31		

SEPTEMBER						
Be Proactive						
S	M	T	W	T	F	S
					1	2
3	4	5	6	7	8	9
10	11	12	13	14	15	16
17	18	19	20	21	22	23
24	25	26	27	28	29	30

OCTOBER						
Begin with the End in Mind						
S	M	T	W	T	F	S
1	2	3	4	5	6	7
8	9	10	11	12	13	14
15	16	17	18	19	20	21
22	23	24	25	26	27	28
29	30	31				

NOVEMBER						
Put First Things First						
S	M	T	W	T	F	S
			1	2	3	4
5	6	7	8	9	10	11
12	13	14	15	16	17	18
19	20	21	22	23	24	25
26	27	28	29	30		

DECEMBER						
Think Win-Win						
S	M	T	W	T	F	S
					1	2
3	4	5	6	7	8	9
10	11	12	13	14	15	16
17	18	19	20	21	22	23
24	25	26	27	28	29	30
31						

#### Reporting Periods

		Days
First Period	08/14/23 - 09/22/23	28
Second Period	09/25/23 - 11/03/23	26
Third Period	11/06/23 - 01/05/24	28
Fourth Period	01/08/24 - 02/16/24	24
Fifth Period	02/19/24 - 04/05/24	26
Sixth Period	04/08/24 - 05/24/24	33
<b>Total School Days</b>		<b>165</b>

Begin Time: 7:50 AM      End Time: 3:30 PM  
460 minutes

#### Holidays

Labor Day	September 04, 2023
Student & Staff Holiday	October 05-06, 2023
Columbus Day	October 09, 2023
Student Holiday	November 06, 2023
Thanksgiving Break	November 20-24, 2023
Christmas Break	Dec 22, 2023-Jan 05, 2024
Student Holiday	January 08, 2024
Martin Luther King, Jr. Day	January 15, 2024
Bad Weather Day/Student Holiday	February 12, 2024
Spring Break	March 11-15, 2024
Good Friday	March 29, 2024
Bad Weather Day/Student Holiday	April 01, 2024
Memorial Day	May 27, 2024

#### Early Release Days

End Time: 12:30 PM 280  
May 24, 2024

#### Bad Weather Make-up Days \*

February 12, 2024 (Monday)  
April 01, 2024 (Monday)

#### Flex-Fridays/Staff Work Days

Sept 22, 2023      Mar 01, 2024  
Oct 27, 2023      Mar 22, 2024  
Jan 19, 2024      Apr 12, 2024  
Feb 02, 2024      Apr 26, 2024  
Feb 16, 2024

#### Staff Work Days

August 02-04, 2023  
August 07-11, 2023  
\*February 12, 2024  
\*April 01, 2024  
May 28-31, 2024

#### Professional Development Days

November 06, 2023  
January 08, 2024

\*Will be adjusted if Bad Weather Day is used.

Tax Free Weekend: August 11-13, 2023

#### State Testing Dates

##### STAAR

December 05-15, 2023 (EOC only)  
April 09-19, 2024 - gr 3-8 Reading; English I; English II  
April 16-21, 2024 - gr 5 & 8 Science; gr 8 Social Studies; Biology; US History  
April 21-May 03, 2024 - gr 3-8 Mathematics; Algebra I

##### TELPAS Testing Window

February 19 - March 29, 2024

JANUARY						
Seek First to Understand						
S	M	T	W	T	F	S
	1	2	3	4	5	6
7	8	9	10	11	12	13
14	15	16	17	18	19	20
21	22	23	24	25	26	27
28	29	30	31			

FEBRUARY						
Synergize						
S	M	T	W	T	F	S
				1	2	3
4	5	6	7	8	9	10
11	12*	13	14	15	16	17
18	19	20	21	22	23	24
25	26	27	28	29		

MARCH						
Sharpen the Saw						
S	M	T	W	T	F	S
					1	2
3	4	5	6	7	8	9
10	11	12	13	14	15	16
17	18	19	20	21	22	23
24	25	26	27	28	29	30
31						

APRIL						
S	M	T	W	T	F	S
	1*	2	3	4	5	6
7	8	9	10	11	12	13
14	15	16	17	18	19	20
21	22	23	24	25	26	27
28	29	30				

MAY						
S	M	T	W	T	F	S
			1	2	3	4
5	6	7	8	9	10	11
12	13	14	15	16	17	18
19	20	21	22	23	24	25
26	27	28	29	30	31	

JUNE						
S	M	T	W	T	F	S
						1
2	3	4	5	6	7	8
9	10	11	12	13	14	15
16	17	18	19	20	21	22
23	24	25	26	27	28	29
30						

Please Note: The 2023-2024 calendar is subject to change based on local ISD calendar modifications.

*Whatever It Takes*



JULY						
S	M	T	W	T	F	S
						1
2	3	4	5	6	7	8
9	10	11	12	13	14	15
16	17	18	19	20	21	22
23	24	25	26	27	28	29
30	31					

AUGUST						
S	M	T	W	T	F	S
		1	2	3	4	5
6	7	8	9	10	11	12
13	14	15	16	17	18	19
20	21	22	23	24	25	26
27	28	29	30	31		

SEPTEMBER Self-Control						
S	M	T	W	T	F	S
					1	2
3	4	5	6	7	8	9
10	11	12	13	14	15	16
17	18	19	20	21	22	23
24	25	26	27	28	29	30

OCTOBER Integrity						
S	M	T	W	T	F	S
1	2	3	4	5	6	7
8	9	10	11	12	13	14
15	16	17	18	19	20	21
22	23	24	25	26	27	28
29	30	31				

NOVEMBER Honor						
S	M	T	W	T	F	S
			1	2	3	4
5	6	7	8	9	10	11
12	13	14	15	16	17	18
19	20	21	22	23	24	25
26	27	28	29	30		

DECEMBER Gratefulness						
S	M	T	W	T	F	S
					1	2
3	4	5	6	7	8	9
10	11	12	13	14	15	16
17	18	19	20	21	22	23
24	25	26	27	28	29	30
31						

### Grading Periods

1st	08/09/23 - 10/13/23
2nd	10/16/23 - 01/05/24
3rd	01/08/24 - 03/15/24
4th	03/18/24 - 05/24/24

### Reporting Periods

1st	08/09/23 - 09/22/23	31
2nd	09/25/23 - 11/03/23	28
3rd	11/06/23 - 01/05/24	27
4th	01/08/24 - 02/16/24	26
5th	02/19/24 - 04/05/24	28
6th	04/08/24 - 05/24/24	35
<b>Total School Days</b>		<b>175</b>

Begin Time: 8:15 AM      End Time: 4:00 PM  
465 minutes

### Holidays

Staff & Student Holiday	September 01, 2023
Labor Day	September 04, 2023
Columbus Day/Student Holiday	October 09, 2023
Staff & Student Holiday	October 30, 2023
Student Holiday	November 13, 2023
Thanksgiving Break	November 20-24, 2023
Christmas Break	Dec 18, 2023 - Jan 02, 2024
Student Holiday	January 08, 2024
Martin Luther King, Jr. Day	January 15, 2024
Student Holiday	February 09, 2024
Staff & Student Holiday	February 12, 2024
Spring Break	March 11-15, 2024
Good Friday	March 29, 2024
Student Holiday	April 01, 2024
Memorial Day	May 27, 2024
Bad Weather Day/Student Holiday	May 28, 2024
Bad Weather Day/Student Holiday	May 29, 2024

### Bad Weather Make-up Days \*

May 28, 2024 (Tuesday)
May 29, 2024 (Wednesday)

### Staff Work Days

August 01-04, 2023
August 07-08, 2023
*May 28-31, 2024

### Professional Development Days

October 09, 2023
November 13, 2023
January 08, 2024
February 09, 2024
April 01, 2024

\*Will be adjusted if  
Bad Weather Day  
is used

Tax Free Weekend: August 11-13, 2023

### State Testing Dates

#### STAAR

December 05-15, 2023 (EOC only)
April 09-19, 2024 - gr 3-8 Reading; English I; English II
April 16-21, 2024 - gr 5 & 8 Science; gr 8 Social Studies; Biology; US History
April 21-May 03, 2024 - gr 3-8 Mathematics; Algebra I

#### TELPAS Testing Window

February 19 - March 29, 2024

JANUARY Compassion						
S	M	T	W	T	F	S
	1	2	3	4	5	6
7	8	9	10	11	12	13
14	15	16	17	18	19	20
21	22	23	24	25	26	27
28	29	30	31			

FEBRUARY Wisdom						
S	M	T	W	T	F	S
				1	2	3
4	5	6	7	8	9	10
11	12	13	14	15	16	17
18	19	20	21	22	23	24
25	26	27	28	29		

MARCH Humility						
S	M	T	W	T	F	S
					1	2
3	4	5	6	7	8	9
10	11	12	13	14	15	16
17	18	19	20	21	22	23
24	25	26	27	28	29	30
31						

APRIL Justice						
S	M	T	W	T	F	S
	1	2	3	4	5	6
7	8	9	10	11	12	13
14	15	16	17	18	19	20
21	22	23	24	25	26	27
28	29	30				

MAY Courage						
S	M	T	W	T	F	S
			1	2	3	4
5	6	7	8	9	10	11
12	13	14	15	16	17	18
19	20	21	22	23	24	25
26	27	28	29	30	31	

JUNE						
S	M	T	W	T	F	S
						1
2	3	4	5	6	7	8
9	10	11	12	13	14	15
16	17	18	19	20	21	22
23	24	25	26	27	28	29
30						

Please Note: The 2023-2024 calendar is subject to change based on local ISD calendar modifications.



# 2023-2024 School Calendar

## Quest Collegiate Academy - Whitewright

County District Campus # 221801078

JULY						
S	M	T	W	T	F	S
						1
2	3	4	5	6	7	8
9	10	11	12	13	14	15
16	17	18	19	20	21	22
23	24	25	26	27	28	29
30	31					

AUGUST						
S	M	T	W	T	F	S
		1	2	3	4	5
6	7	8	9	10	11	12
13	14	15	16	17	18	19
20	21	22	23	24	25	26
27	28	29	30	31		

SEPTEMBER						
S	M	T	W	T	F	S
					1	2
3	4	5	6	7	8	9
10	11	12	13	14	15	16
17	18	19	20	21	22	23
24	25	26	27	28	29	30

OCTOBER						
S	M	T	W	T	F	S
1	2	3	4	5	6	7
8	9	10	11	12	13	14
15	16	17	18	19	20	21
22	23	24	25	26	27	28
29	30	31				

NOVEMBER						
S	M	T	W	T	F	S
			1	2	3	4
5	6	7	8	9	10	11
12	13	14	15	16	17	18
19	20	21	22	23	24	25
26	27	28	29	30		

DECEMBER						
S	M	T	W	T	F	S
					1	2
3	4	5	6	7	8	9
10	11	12	13	14	15	16
17	18	19	20	21	22	23
24	25	26	27	28	29	30
31						

### Grading and Reporting Periods

		Days
First Period	08/09/23 - 09/22/23	31
Second Period	09/25/23 - 11/03/23	28
Third Period	11/06/23 - 01/05/24	28
Fourth Period	01/08/24 - 02/16/24	27
Fifth Period	02/19/24 - 04/05/24	26
Sixth Period	04/08/24 - 05/23/24	32
<b>Total School Days</b>		<b>172</b>

Begin Time: 7:50 AM

End Time: 3:20 PM

450 minutes

### Holidays

Student Holiday	September 01, 2023
Labor Day	September 04, 2023
Student Holiday	October 02, 2023
Student Holiday	October 16, 2023
Thanksgiving Break	November 20-24, 2023
Christmas Break	Dec 21, 2023-Jan 03, 2024
Student Holidays	January 04-05, 2024
Student Holiday	January 08, 2024
Martin Luther King, Jr. Day	January 15, 2024
Student Holiday	February 16, 2024
Presidents' Day/Student Holiday	February 19, 2024
Spring Break	March 11-15, 2024
Bad Weather Day	March 18, 2024
Good Friday	March 29, 2024
Easter Monday	April 01, 2024
Bad Weather Day	April 29, 2024
Student Holiday	May 13, 2024
Memorial Day	May 27, 2024

### Early Release Days

End Time: 12:00 Noon<sup>250</sup>

December 20, 2023

May 23, 2024

### Professional Development Days

October 02, 2023

October 16, 2023

February 16, 2024

February 19, 2024

### Bad Weather Make-up Days

March 18, 2024 (Monday)

April 29, 2024 (Monday)

Tax Free Weekend: August 11-13, 2023

### Staff Work Days

August 01-04, 2023

August 07-08, 2023

September 01, 2023

January 04-05, 2024

January 08, 2024

May 13, 2024

May 24, 2024

May 28-29, 2024

JANUARY						
S	M	T	W	T	F	S
	1	2	3	4	5	6
7	8	9	10	11	12	13
14	15	16	17	18	19	20
21	22	23	24	25	26	27
28	29	30	31			

FEBRUARY						
S	M	T	W	T	F	S
				1	2	3
4	5	6	7	8	9	10
11	12	13	14	15	16	17
18	19	20	21	22	23	24
25	26	27	28	29		

MARCH						
S	M	T	W	T	F	S
					1	2
3	4	5	6	7	8	9
10	11	12	13	14	15	16
17	18*	19	20	21	22	23
24	25	26	27	28	29	30
31						

APRIL						
S	M	T	W	T	F	S
	1	2	3	4	5	6
7	8	9	10	11	12	13
14	15	16	17	18	19	20
21	22	23	24	25	26	27
28	29*	30				

MAY						
S	M	T	W	T	F	S
			1	2	3	4
5	6	7	8	9	10	11
12	13	14	15	16	17	18
19	20	21	22	23	24	25
26	27	28	29	30	31	

JUNE						
S	M	T	W	T	F	S
						1
	3	4	5	6	7	8
9	10	11	12	13	14	15
16	17	18	19	20	21	22
23	24	25	26	27	28	29
30						

### State Testing Dates

#### STAAR

December 05-15, 2023 (EOC only)

April 09-19, 2024 - gr 3-8 Reading; English I; English II

April 16-21, 2024 - gr 5 & 8 Science; gr 8 Social Studies; Biology; US History

April 21-May 03, 2024 - gr 3-8 Mathematics; Algebra I

#### TELPAS Testing Window

February 19 - March 29, 2024

Please Note: The 2023-2024 calendar is subject to change based on local ISD calendar modifications.

*Learn Love Lead*

## 7. IMA & TEKS

# TEKS Certification 2023-24 Form

TEKS Certification 2023-24 Form .....	1
Survey Pre-Work: .....	3
Instructions to Complete the TEKS Certification Process for 2023-24 .....	3
Additional Supports .....	4
Review Terminology.....	4
About the Qualtrics Survey .....	4
TEKS Certification and Allotment Survey .....	5
Background Information .....	5
District Information.....	5
Reading Language Arts TEKS Certification .....	6
Scope and Sequence - All Grade Levels RLA .....	6
English Reading Language Arts K-5 TEKS Coverage Certification.....	6
English Reading Language Arts K-5 Instructional Materials.....	6
Spanish Reading Language Arts K-5 TEKS Coverage Certification .....	7
Spanish Reading Language Arts K-5 Instructional Materials .....	7
English Reading Language Arts 6-8 TEKS Coverage Certification.....	8
English Reading Language Arts 6-8 Instructional Materials.....	8
English Reading Language Arts 9-12 TEKS Coverage Certification.....	9
English Reading Language Arts 9-12 Instructional Materials.....	9
Mathematics TEKS Certification.....	10
Mathematics K-5 TEKS Coverage Certification .....	10
Mathematics K-5 Instructional Materials .....	10
Mathematics 6-8 TEKS Coverage Certification .....	11
Mathematics 6-8 Instructional Materials .....	11
Mathematics 9-12 TEKS Coverage Certification .....	11
Mathematics 9-12 Instructional Materials .....	11
Social Studies TEKS Certification .....	12
Social Studies K-5 TEKS Coverage Certification.....	12
Social Studies K-5 Instructional Materials.....	12
Social Studies 6-8 TEKS Coverage Certification.....	13
Social Studies 6-8 Instructional Materials.....	13
Social Studies 9-12 TEKS Coverage Certification.....	14
Social Studies 9-12 Instructional Materials.....	14
Science TEKS Certification.....	15
Science K-5 TEKS Coverage Certification.....	15
Science K-5 Instructional Materials.....	15
Science 6-8 TEKS Coverage Certification.....	16

Science 6-8 Instructional Materials.....	16
Science 9-12 TEKS Coverage Certification.....	16
Science 9-12 Instructional Materials.....	16
Phonics Informational Questions.....	17
Children’s Internet Protection .....	17
Additional Informational Questions (Optional)* .....	18
TEKS Certification and Allotment Survey Ratification [Printed and uploaded PDF] .....	19
Other Certified Subject Areas: .....	20

## Survey Pre-Work:

### TEKS Certification 2023–24 Form

In accordance with [Texas Education Code §31.004](#), local education agencies (LEAs) are required to certify annually to the State Board of Education (SBOE) and the commissioner that students have access to instructional materials covering all Texas Essential Knowledge and Skills (TEKS) for all required subjects, except physical education.

Additionally, in accordance with Texas Administrative Code [19 TAC §66.105](#), LEAs are required to certify that they protect against access to obscene or harmful content in compliance with the requirements for certification under the Children's Internet Protection Act, 47 USC §254(h)(5)(B) and (C). The TEKS Certification 2023–24 Survey includes a section to allow LEAs to certify they meet this requirement.

In response to feedback from last year's process, the agency refined the TEKS Certification Process and will utilize the following tools:

#### **TEKS Certification 2023-24 Form:**

Printable, hard copy of the survey to be completed offline and presented to the board of trustees or governing body for ratification and signatures.

#### **TEKS Certification 2023-24 Survey:**

Web-based application where LEAs will submit their responses, collected on the TEKS Certification 2023-24 Form, and where LEAs will upload the signature page of the Form.

This year's TEKS Certification Process requires:

- The completion of the TEKS Certification 2023-24 Form,
- Ratification by the LEA's board of trustees or governing body in an open, public-noticed meeting; and
- Submission of the TEKS Certification 2023-24 Survey and upload of the signature page of the ratified TEKS Certification 2023-24 Form.

TEA recommends that LEAs complete these steps by **May 1, 2023**. The TEKS Certification 2023-24 Survey can be accessed beginning on March 20, 2023, on the [Instructional Materials webpage](#).

The state online instructional materials ordering system, EMAT, will close for annual maintenance on March 31, 2023, and is scheduled to reopen on May 15, 2023. **Completion of the TEKS Certification Process is required to regain access to allotment funds when EMAT reopens in May of 2023.**

TEKS Certification 2023–24 Survey submissions received after May 15, 2023, will typically be processed within five business days, then access to EMAT provided.

## Instructions to Complete the TEKS Certification Process for 2023-24

1. **Review the TEKS Certification 2023-24 Form.**
2. **Gather information:** The form may require consultation with content area leads or other LEA staff.
3. **Complete TEKS Certification 2023-24 Form:** Complete the TEKS Certification 2023–24 Form by hand or digitally.
4. **Obtain needed signatures:** Ratify the **TEKS Certification 2023-24 Form** by the LEA's board of trustees or governing body in an upcoming, open board meeting.
5. **Submit TEKS Certification 2023-24 Survey:** Complete the online TEKS Certification 2023–24 Survey by answering the questions. Inside the survey you will upload the signature page of the signed Allotment and TEKS

Certification 2023–24 Form from Step 4. The survey will be open for submissions beginning Monday, March 20, 2023, and will be located on the [Instructional Materials website](#).

## Additional Supports

- The TEA will be hosting a webinar to review the TEKS Certification 2023–24 Process on *Monday, March 20, at 2:00 p.m. CDT*. You can find the registration link [here](#).
- The TEA will host office hours on *Tuesday, March 28, at 11:00 a.m. CDT*. Registration link for office hours can be found [here](#).
- For questions about the TEKS Certification 2023–24 form, survey, or process, please submit a [Help Desk ticket](#).

## Review Terminology

### Additional Supports

- **Scope and Sequence:** A document that provides a brief outline of the standards and a recommended teaching order for a particular course/grade-level over the course of a school year.
- **Full-subject materials** (often referred to as Tier 1 or core materials): Full sets of materials designed to provide the teacher with everything needed to cover 100% of the Texas Essential Knowledge and Skills (TEKS) in a grade level/band, including scope and sequence, daily lesson plans, and student materials.
- **Supplemental materials** (may be used in Tier 1, Tier 2, or Tier 3 settings): Materials not designed to cover 100% of the TEKS but designed to complement, enrich, and/or extend supports in a particular subject and/or grade band.

## About the Qualtrics Survey

***Within the Qualtrics survey, you will be given a list of commonly known publishers and products. Should your district use a district-developed product, or the product is not listed, you will be asked to write in the name of the publisher and product.***

## TEKS Certification 2023–24 Form

### Background Information

QUESTION 1.0: Name of person completing this form

*Terri Baumann*

QUESTION 1.1: Your email address

[tbaumann@responsiveedtx.com](mailto:tbaumann@responsiveedtx.com)

QUESTION 1.2: Select the role that best describes your position at your district or charter: [Single Select]

- ☐ Instructional Material Coordinator
- ☒ Curriculum Director
- ☐ Principal
- ☐ Administrative Assistant
- ☐ Superintendent
- ☐ Other

### LEA Information

QUESTION 2.0: Region #

*072801*

QUESTION 2.1: District or Charter Name and County District Number

*PREMIER HIGH SCHOOLS*

QUESTION 2.2: Superintendent's Name

*Chuck Cook*

QUESTION 2.3: Superintendent's email address

[ccook@responsiveed.com](mailto:ccook@responsiveed.com)

QUESTION 2.4: School board president's or governing body's name

*Ben Klingenstein*

QUESTION 2.5: School board president's or governing body's email address

[bklingenstein@responsiveed.com](mailto:bklingenstein@responsiveed.com)

QUESTION 2.6: Date of the school board meeting at which the TEKS Certification Form was presented and approved

*May 12, 2023*



## Reading Language Arts TEKS Certification

### Scope and Sequence - All Grade Levels RLA

QUESTION 3.0: Do you manage the scope and sequence of your reading language arts content at a LEA (district or charter) level? Please indicate your LEA's approach to managing the scope and sequence of the reading language arts content in each of the following grade bands. [Single select for each grade band]

		Do not manage scope and sequence at a LEA level	Use product- specific scope and sequence	Use LEA-developed scope and sequence	Use TEKS Resource System (TRS) scope and sequence	N/A
QUESTION 3.1:	Kindergarten – 2 <sup>nd</sup> Grade	<input type="checkbox"/>	<input type="checkbox"/>	<input checked="" type="checkbox"/>	<input type="checkbox"/>	<input type="checkbox"/>
QUESTION 3.2:	3 <sup>rd</sup> –5 <sup>th</sup> Grade	<input type="checkbox"/>	<input type="checkbox"/>	<input checked="" type="checkbox"/>	<input type="checkbox"/>	<input type="checkbox"/>
QUESTION 3.3:	6 <sup>th</sup> –8 <sup>th</sup> Grade	<input type="checkbox"/>	<input type="checkbox"/>	<input checked="" type="checkbox"/>	<input type="checkbox"/>	<input type="checkbox"/>
QUESTION 3.4:	9 <sup>th</sup> - 12 <sup>th</sup> Grade	<input type="checkbox"/>	<input type="checkbox"/>	<input checked="" type="checkbox"/>	<input type="checkbox"/>	<input type="checkbox"/>

## English Reading Language Arts K-5 TEKS Coverage Certification

QUESTION 4.0: For school year 23–24 will your LEA make materials available for use that cover 100% of the **K–5 English RLA TEKS**? (This includes teacher- or LEA-developed materials. You may select "yes" even if not all classrooms use the same materials.) [Single Select]

- ☒ Yes  
☐ No

## English Reading Language Arts K-5 Instructional Materials

QUESTION 5.0:

Share the **full-subject** publisher/ product that teachers in your LEA will use regularly (once a week or more, on average) for **K-5 English RLA** instruction to ensure coverage of 100% of the TEKS.

Full-subject instructional materials: Full sets of materials designed to provide the teacher with everything needed to cover 100% of the Texas Essential Knowledge and Skills (TEKS) in a grade level/band, including scope and sequence, daily lesson plans, and student materials.

Grades K–2 English RLA full- subject publisher/ product used:

*Amplify Reading Texas*

Grades 3–5 English RLA full- subject publisher/ product used:

QUESTION 5.1: Share the **supplemental** publisher/product that teachers in your LEA will regularly use (once a week or more, on average) for **K-5 English RLA** instruction to ensure coverage of 100% of the TEKS (do not include products used to build classroom libraries).

Supplemental Materials: Materials not designed to cover 100% of the TEKS but designed to complement, enrich, and/or extend supports in a particular subject and/or grade band.

Grades K–2 English RLA supplemental publisher/ product used:

Grades 3–5 English RLA supplemental publisher/ product used:

Spanish Reading Language Arts K-5 TEKS Coverage Certification

QUESTION 6.0: For school year 23–24 will your LEA make materials available for use that cover 100% of the **K-5 Spanish RLA TEKS**? (This includes teacher- or LEA-developed materials. You may select "yes" even if not all classrooms use the same materials.) [Single select]

☒ Yes

☐ No

Spanish Reading Language Arts K-5 Instructional Materials

QUESTION 7.0: Share the **full-subject** publisher/ product that teachers in your LEA will use regularly (once a week or more, on average) for **K-5 Spanish RLA** instruction to ensure coverage of 100% of the TEKS. [Single select for each grade band]

Full-subject instructional materials: Full sets of materials designed to provide the teacher with everything needed to cover 100% of the Texas Essential Knowledge and Skills (TEKS) in a grade level/band, including scope and sequence, daily lesson plans, and student materials.

Grades K–2 Spanish RLA full- subject publisher/ product used:

Grades 3–5 Spanish RLA full- subject publisher/ product used:

QUESTION 7.1: Share the **supplemental** publisher/product that teachers in your LEA will regularly use (once a week or more, on average) for **K-5 Spanish RLA** instruction to ensure coverage of 100% of the TEKS (do not include products used to build classroom libraries).

Supplemental Materials: Materials not designed to cover 100% of the TEKS but designed to complement, enrich, and/or extend supports in a particular subject and/or grade band.

Grades K–2 Spanish RLA supplemental publisher/ product used:

Grades 3–5 Spanish RLA supplemental publisher/ product used:

English Reading Language Arts 6-8 TEKS Coverage Certification

QUESTION 8.0: For school year 2023–24 will your LEA make materials available for use that cover 100% of the **English 6-8 RLA TEKS**? (This includes teacher- or LEA-developed materials. You may select "yes" even if not all classrooms use the same materials) [Single select]

☒ Yes

☐ No

English Reading Language Arts 6-8 Instructional Materials

QUESTION 9.0: Share the **full-subject** publisher/ product that teachers in your LEA will use regularly (once a week or more, on average) for **English 6-8 RLA** instruction to ensure coverage of 100% of the TEKS.

Full-subject instructional materials: Full sets of materials designed to provide the teacher with everything needed to cover 100% of the Texas Essential Knowledge and Skills (TEKS) in a grade level/band, including scope and sequence, daily lesson plans, and student materials.

Grades 6-8 English RLA full- subject publisher/ product used:

*6-8 BrightThinker courses (Language Arts, Teacher Guides, Readers)*  
*No Red Ink*

QUESTION 9.1: Share the **supplemental** publisher/product that teachers in your LEA will regularly use (once a week or more, on average) for **English 6-8 RLA** instruction to ensure coverage of 100% of the TEKS (do not include products used to build classroom libraries).

Supplemental Materials: Materials not designed to cover 100% of the TEKS but designed to complement, enrich, and/or extend supports in a particular subject and/or grade band.

Grades 6-8 English RLA supplemental publisher/ product used:

*Study Island (Edmentum)*

English Reading Language Arts 9-12 TEKS Coverage Certification

QUESTION 10.0 For school year 2023-24 will your LEA make materials available for use that cover 100% of the **English 9-12 RLA TEKS**? (This includes teacher- or LEA-developed materials. You may select "yes" even if not all classrooms use the same materials.)

☒ Yes

☐ No

English Reading Language Arts 9-12 Instructional Materials

QUESTION 11.0 Share the full-**subject** publisher/ product that teachers in your LEA will use regularly (once a week or more, on average) for **English 9-12 RLA** instruction to ensure coverage of 100% of the TEKS.

Full-subject instructional materials: Full sets of materials designed to provide the teacher with everything needed to cover 100% of the Texas Essential Knowledge and Skills (TEKS) in a grade level/band, including scope and sequence, daily lesson plans, and student materials.

Grades 9 - 12 English RLA full- subject publisher/ product used:

*9-12 BrightThinker courses (English 1, English 2, English 3, English 4, Teacher Guides, Readers)*

QUESTION 11.1 Share the **supplemental** publisher/product that teachers in your LEA will regularly use (once a week or more, on average) for **English 9-12 RLA** instruction to ensure coverage of 100% of the TEKS (do not include products used to build classroom libraries).

Supplemental Materials: Materials not designed to cover 100% of the TEKS but designed to complement, enrich, and/or extend supports in a particular subject and/or grade band.

Grades 9-12 English RLA supplemental publisher/ product used:

*Study Island (Edmentum)*

*No Red Ink*

*Boardworks*

## Mathematics TEKS Certification

QUESTION 12.0: Do you manage the scope and sequence of your mathematics content at a LEA (district or charter) level? Please indicate your LEA's approach to managing the scope and sequence of the mathematics content in each of the following grade bands. [Single Select for each grade band]

		Do not manage scope and sequence at a LEA level	Use product- specific scope and sequence	Use LEA-developed scope and sequence	Use TEKS Resource System (TRS) scope and sequence	N/A
Question 12.1:	<b>Kindergarten – 2<sup>nd</sup> Grade</b>	<input type="checkbox"/>	<input type="checkbox"/>	<input checked="" type="checkbox"/>	<input type="checkbox"/>	<input type="checkbox"/>
Question 12.2:	<b>3<sup>rd</sup> – 5<sup>th</sup> Grade</b>	<input type="checkbox"/>	<input type="checkbox"/>	<input checked="" type="checkbox"/>	<input type="checkbox"/>	<input type="checkbox"/>
Question 12.3:	<b>6<sup>th</sup> – 8<sup>th</sup> Grade</b>	<input type="checkbox"/>	<input type="checkbox"/>	<input checked="" type="checkbox"/>	<input type="checkbox"/>	<input type="checkbox"/>
Question 12.4:	<b>9<sup>th</sup> - 12<sup>th</sup> Grade</b>	<input type="checkbox"/>	<input type="checkbox"/>	<input checked="" type="checkbox"/>	<input type="checkbox"/>	<input type="checkbox"/>

## Mathematics K-5 TEKS Coverage Certification

QUESTION 13.0: For school year 2023-24 will your LEA make materials available for use that cover 100% of the **K–5 Mathematics TEKS**? (This includes teacher- or LEA-developed materials. You may select "yes" even if not all classrooms use the same materials.) [Single Select]

☒ Yes

☐ No

## Mathematics K-5 Instructional Materials

QUESTION 14.0: Share the **full-subject** publisher/ product that teachers in your LEA will use regularly (once a week or more, on average) for **K–5 Mathematics** instruction to ensure coverage of 100% of the TEKS.

Full-subject instructional materials: Full sets of materials designed to provide the teacher with everything needed to cover 100% of the Texas Essential Knowledge and Skills (TEKS) in a grade level/band, including scope and sequence, daily lesson plans, and student materials.

**Grades K–5 Mathematics full- subject publisher/ product used:**

QUESTION 14.1: Share the **supplemental** publisher/product that teachers in your LEA will regularly use (once a week or more, on average) for **K-5 Mathematics** instruction to ensure coverage of 100% of the TEKS (do not include products used to build classroom libraries).

Supplemental Materials: Materials not designed to cover 100% of the TEKS but designed to complement, enrich, and/or extend supports in a particular subject and/or grade band.

**Grades K–5 Mathematics supplemental publisher/ product used:**

## Mathematics 6-8 TEKS Coverage Certification

QUESTION 15.0 For school year 2023-24 will your district make materials available for use that cover 100% of the **6-8 Mathematics TEKS**? (This includes teacher- or LEA-developed materials. You may select "yes" even if not all classrooms use the same materials). [Single Select]

☒ Yes

☐ No

## Mathematics 6-8 Instructional Materials

QUESTION 16.0: Share the **full-subject** publisher/product that teachers in your LEA or charter will regularly use (once a week or more, on average) for **6-8 Mathematics** instruction to ensure coverage of 100% of the TEKS.

Full-subject instructional materials: Full sets of materials designed to provide the teacher with everything needed to cover 100% of the Texas Essential Knowledge and Skills (TEKS) in a grade level/band, including scope and sequence, daily lesson plans, and student materials.

**Grades 6-8 Mathematics full- subject publisher/ product used:**

*6-8 BrightThinker courses (Mathematics, Teacher Guides)*

QUESTION 16.1: Share the **supplemental** publisher/product that teachers in your LEA or charter will regularly use (once a week or more, on average) for **6-8 Mathematics** instruction to ensure coverage of 100% of the TEKS (do not include products used to build classroom libraries).

Supplemental Materials: Materials not designed to cover 100% of the TEKS but designed to complement, enrich, and/or extend supports in a particular subject and/or grade band.

**Grades 6-8 Mathematics supplemental publisher/ product used:**

*Study Island (Edmentum)*

*Boardworks*

## Mathematics 9-12 TEKS Coverage Certification

QUESTION 17.0: For School Year 2023-24 will your LEA make materials available for use that cover 100% of the **9-12 Mathematics TEKS**? (This includes teacher- or LEA-developed materials. You may select "yes" even if not all classrooms use the same materials.) [Single Select]

☒ Yes

☐ No

## Mathematics 9-12 Instructional Materials

QUESTION 18.0: Share the **full-subject** publisher/product that teachers in your LEA or charter will regularly use (once a week or more, on average) for **9-12 Mathematics** instruction to ensure coverage of 100% of the TEKS.

Full-subject instructional materials: Full sets of materials designed to provide the teacher with everything needed to cover 100% of the Texas Essential Knowledge and Skills (TEKS) in a grade level/band, including scope and sequence, daily lesson plans, and student materials.

**Grades 9-12 Mathematics full- subject publisher/ product used:**

*9-12 BrightThinker courses (Algebra I, Geometry, Algebra II, Math Models, PreCalculus, Teacher Guides)*

QUESTION 18.1: Share the **supplemental** publisher/product that teachers in your LEA or charter will regularly use (once a week or more, on average) for **9-12 Mathematics** instruction to ensure coverage of 100% of the TEKS (do not include products used to build classroom libraries).

Supplemental Materials: Materials not designed to cover 100% of the TEKS but designed to complement, enrich, and/or extend supports in a particular subject and/or grade band.

**Grades 9-12 Mathematics supplemental publisher/ product used:**

*Study Island (Edmentum)*  
*Boardworks*

## Social Studies TEKS Certification

QUESTION 19.0: Do you manage the scope and sequence of your social studies content at a LEA (district or charter) level? Please indicate your LEA's approach to managing the scope and sequence of the social studies content in each of the following grade bands. [Single Select for each grade band]

		Do not manage scope and sequence at a LEA level	Use product- specific scope and sequence	Use LEA-developed scope and sequence	Use TEKS Resource System (TRS) scope and sequence	N/A
Question 19.1:	<b>Kindergarten – 2<sup>nd</sup> Grade</b>	<input type="checkbox"/>	<input type="checkbox"/>	<input checked="" type="checkbox"/>	<input type="checkbox"/>	<input type="checkbox"/>
Question 19.2:	<b>3<sup>rd</sup> –5<sup>th</sup> Grade</b>	<input type="checkbox"/>	<input type="checkbox"/>	<input checked="" type="checkbox"/>	<input type="checkbox"/>	<input type="checkbox"/>
Question 19.3:	<b>6<sup>th</sup> –8<sup>th</sup> Grade</b>	<input type="checkbox"/>	<input type="checkbox"/>	<input checked="" type="checkbox"/>	<input type="checkbox"/>	<input type="checkbox"/>
Question 19.4:	<b>9<sup>th</sup> - 12<sup>th</sup> Grade</b>	<input type="checkbox"/>	<input type="checkbox"/>	<input checked="" type="checkbox"/>	<input type="checkbox"/>	<input type="checkbox"/>

## Social Studies K-5 TEKS Coverage Certification

QUESTION 20.0: For school year 2023-24 will your LEA make materials available that cover 100% of the Grades K–5 Social Studies TEKS? (This includes teacher- or LEA-developed materials. You may select "yes" even if not all classrooms use the same materials.)

- ☒ Yes  
☐ No

## Social Studies K-5 Instructional Materials

QUESTION 21.0: Share the **full-subject** publisher/product that teachers in your LEA will regularly use (once a week or more, on average) for **K-5 Social Studies** instruction to ensure coverage of 100% of the TEKS.

Full-subject instructional materials: Full sets of materials designed to provide the teacher with everything needed to cover 100% of the Texas Essential Knowledge and Skills (TEKS) in a grade level/band, including scope and sequence, daily lesson plans, and student materials.

**Grades K-5 Social Studies full- subject publisher/ product used:**

QUESTION 21.1: Share the **supplemental** publisher/product that teachers in your LEA will regularly use (once a week or more, on average) for **K-5 Social Studies** instruction to ensure coverage of 100% of the TEKS (do not include products used to build classroom libraries).

Supplemental Materials: Materials not designed to cover 100% of the TEKS but designed to complement, enrich, and/or extend supports in a particular subject and/or grade band.

**Grades K-5 Social Studies supplemental publisher/ product used:**

## Social Studies 6-8 TEKS Coverage Certification

QUESTION 22.0: For school year 2023-24 will your LEA make materials available that cover 100% of the **6-8 Social Studies TEKS**? (This includes teacher- or LEA-developed materials. You may select "yes" even if not all classrooms use the same materials.)

☒ Yes

☐ No

## Social Studies 6-8 Instructional Materials

QUESTION 23.0: Select **full-subject** publisher/product that teachers in your LEA will regularly use (once a week or more, on average) for **6-8 Social Studies** instruction to ensure coverage of 100% of the TEKS.

Full-subject instructional materials: Full sets of materials designed to provide the teacher with everything needed to cover 100% of the Texas Essential Knowledge and Skills (TEKS) in a grade level/band, including scope and sequence, daily lesson plans, and student materials.

**Grades 6-8 Social Studies full- subject publisher/ product used:**

*6-8 BrightThinker courses (World Cultures, Texas History, and US History, Teacher Guides)*

QUESTION 23.1: Share the **supplemental** publisher/product that teachers in your LEA will regularly use (once a week or more, on average) for **6-8 Social Studies** instruction to ensure coverage of 100% of the TEKS (do not include products used to build classroom libraries).

Supplemental Materials: Materials not designed to cover 100% of the TEKS but designed to complement, enrich, and/or extend supports in a particular subject and/or grade band.



**Grades 6-8 Social Studies supplemental publisher/ product used:**

*Study Island (Edmentum)*

## Social Studies 9-12 TEKS Coverage Certification

QUESTION 24.0: For school year 2023-24 will your LEA make materials available that cover 100% of the **9-12 Social Studies TEKS**? (This includes teacher- or LEA-developed materials. You may select “yes” even if not all classrooms use the same materials.)

☐ Yes

☐ No

## Social Studies 9-12 Instructional Materials

QUESTION 25.0: Share the **full-subject** publisher/product that teachers in your LEA will regularly use (once a week or more, on average) for **9-12 Social Studies** instruction to ensure coverage of 100% of the TEKS.

Full-subject instructional materials: Full sets of materials designed to provide the teacher with everything needed to cover 100% of the Texas Essential Knowledge and Skills (TEKS) in a grade level/band, including scope and sequence, daily lesson plans, and student materials.

**Grades 9 - 12 Social Studies full- subject publisher/ product used:**

*9-12 BrightThinker courses (World Geography, World History, US History, Government, Economics, Teacher Guides)*

QUESTION 25.1: Share the **supplemental** publisher/product that teachers in your LEA will regularly use (once a week or more, on average) for **9-12 Social Studies** instruction to ensure coverage of 100% of the TEKS (do not include products used to build classroom libraries).

Supplemental Materials: Materials not designed to cover 100% of the TEKS but designed to complement, enrich, and/or extend supports in a particular subject and/or grade band

**Grades 9 - 12 Social Studies supplemental publisher/ product used:**

*Study Island (Edmentum)*

*Boardworks*

## Science TEKS Certification

QUESTION 26.0: Do you manage the scope and sequence of your science content at a LEA (district or charter) level?  
Please indicate your LEA's approach to managing the scope and sequence of the science content in each of the following grade bands. [Single select for each grade band]

		Do not manage scope and sequence at a LEA level	Use product- specific scope and sequence	Use LEA-developed scope and sequence	Use TEKS Resource System (TRS) scope and sequence	N/A
Question 26.1:	<b>Kindergarten – 2<sup>nd</sup> Grade</b>	<input type="checkbox"/>	<input type="checkbox"/>	<input checked="" type="checkbox"/>	<input type="checkbox"/>	<input type="checkbox"/>
Question 26.2:	<b>3<sup>rd</sup> – 5<sup>th</sup> Grade</b>	<input type="checkbox"/>	<input type="checkbox"/>	<input checked="" type="checkbox"/>	<input type="checkbox"/>	<input type="checkbox"/>
Question 26.3:	<b>6<sup>th</sup> – 8<sup>th</sup> Grade</b>	<input type="checkbox"/>	<input type="checkbox"/>	<input checked="" type="checkbox"/>	<input type="checkbox"/>	<input type="checkbox"/>
Question 26.4:	<b>9<sup>th</sup> – 12<sup>th</sup> Grade</b>	<input type="checkbox"/>	<input type="checkbox"/>	<input checked="" type="checkbox"/>	<input type="checkbox"/>	<input type="checkbox"/>

## Science K-5 TEKS Coverage Certification

QUESTION 27.0: For school year 2023-24 will your LEA make materials available that cover 100% of the **K–5 Science TEKS**? (This includes teacher- or LEA-developed materials. You may select "yes" even if not all classrooms use the same materials.)

- ☒ Yes  
☐ No

## Science K-5 Instructional Materials

QUESTION 28.0: Share the **full-subject** publisher/product that teachers in your LEA will regularly use (once a week or more, on average) for **K-5 Science** instruction to ensure coverage of 100% of the TEKS.

Full-subject instructional materials: Full sets of materials designed to provide the teacher with everything needed to cover 100% of the Texas Essential Knowledge and Skills (TEKS) in a grade level/band, including scope and sequence, daily lesson plans, and student materials.

**Grades K-5 Social Science full- subject publisher/ product used:**

QUESTION 28.1: Share the **supplemental** publisher/product that teachers in your LEA will regularly use (once a week or more, on average) for **K-5 Science** instruction to ensure coverage of 100% of the TEKS (do not include products used to build classroom libraries).

Supplemental Materials: Materials not designed to cover 100% of the TEKS but designed to complement, enrich, and/or extend supports in a particular subject and/or grade band.

**Grades K-5 Science supplemental publisher/ product used:**

## Science 6-8 TEKS Coverage Certification

QUESTION 29.0: For school year 2023-24 will your LEA make materials available that cover 100% of the **6-8 Science TEKS**? (This includes teacher- or LEA-developed materials. You may select "yes" even if not all classrooms use the same materials.)

- ☐ Yes  
☐ No

## Science 6-8 Instructional Materials

QUESTION 30.0: Share the **full-subject** publisher/product that teachers in your LEA will regularly use (once a week or more, on average) for **6-8 Science** instruction to ensure coverage of 100% of the TEKS.

Full-subject instructional materials: Full sets of materials designed to provide the teacher with everything needed to cover 100% of the Texas Essential Knowledge and Skills (TEKS) in a grade level/band, including scope and sequence, daily lesson plans, and student materials.

**Grades 6 - 8 Science full- subject publisher/ product used:**

*6-8 BrightThinker courses (with Teacher Guides)*

QUESTION 30.1: Share the **supplemental** publisher/product that teachers in your district or charter will regularly use (once a week or more, on average) for **6-8 Science** instruction to ensure coverage of 100% of the TEKS (do not include products used to build classroom libraries).

Supplemental Materials: Materials not designed to cover 100% of the TEKS but designed to complement, enrich, and/or extend supports in a particular subject and/or grade band.

**Grades 6 - 8 Science supplemental publisher/ product used:**

*Study Island (Edmentum)*

## Science 9-12 TEKS Coverage Certification

QUESTION 31.0: For school year 2023-24 will your LEA make materials available that cover 100% of the **9-12 Science TEKS**? (This includes teacher- or district-developed materials. You may select "yes" even if not all classrooms use the same materials.)

- ☒ Yes  
☐ No

## Science 9-12 Instructional Materials

QUESTION 32.0: Share the **full-subject** publisher/product that teachers in your LEA will regularly use (once a week or more, on average) for **9-12 Science** instruction to ensure coverage of 100% of the TEKS.

Full-subject instructional materials: Full sets of materials designed to provide the teacher with everything needed to cover 100% of the Texas Essential Knowledge and Skills (TEKS) in a grade level/band, including scope and sequence, daily lesson plans, and student materials.

**Grades 9 – 12 Science full- subject publisher/ product used:**

*9-12 BrightThinker courses (Biology, IPC, Chemistry, Physics, Environmental Systems, Medical Microbiology, with Teacher Guides and LABS for investigations)*

QUESTION 32.1: Share the **supplemental** publisher/product that teachers in your district or charter will regularly use (once a week or more, on average) for **9-12 Science** instruction to ensure coverage of 100% of the TEKS (do not include products used to build classroom libraries).

*Supplemental Materials: Materials not designed to cover 100% of the TEKS but designed to complement, enrich, and/or extend supports in a particular subject and/or grade band.*

**Grades 9 - 12 Science supplemental publisher/ product used:**

*Study Island (Edmentum)*

*Boardworks*

## Phonics Informational Questions

QUESTION 33.0 Share the full-**subject** publisher/ product that teachers in your district will use regularly (once a week or more, on average) for Grades **K-3 Phonics RLA** instruction to ensure coverage of 100% of the TEKS.

*Full-subject instructional materials: Full sets of materials designed to provide the teacher with everything needed to cover 100% of the Texas Essential Knowledge and Skills (TEKS) in a grade level/band, including scope and sequence, daily lesson plans, and student materials.*

**Grades K-3 Phonics RLA full- subject publisher/ product used:**

## Children's Internet Protection

### The Children's Internet Protection Act

The Children's internet protection Act (CIPA) was enacted by Congress in 2000 to address concerns about children's access to obscene or harmful content over the Internet. (You may find more information on the FCC website.)

In accordance with Texas Administrative Code 19 TAC §66.105, school districts or charter schools are required to certify that they protect against access to obscene or harmful content in compliance with the requirements for certification under the Children's Internet Protection Act, 47 USC §254(h)(5)(B) and (C).

QUESTION 34.0: Does your district or charter school protect against access to obscene or harmful content in compliance with the requirements for certification under the Children's Internet Protection Act, 47 USC §254(h)(5)(B) and (C).?

☒ Yes

☐ No

### Additional Informational Questions (Optional)\*

QUESTION 35.0 Has your district or charter ever used the Texas Resource Review (TRR) to make decisions about which instructional materials to use?\*

☐ Yes

☒ No

QUESTION 35.1 If **“Yes” is selected:** In which subject area(s) have you used the TRR to obtain information about the quality of products? \*

☐ English Reading Language Arts

☐ Spanish Reading Language Arts

☐ Prekindergarten

☐ Math

QUESTION 36.0 **How likely is it you would recommend TRR to other educators? 0 (Not at all likely) to 10 (Extremely Likely)\***

1. ☐

2. ☐

3. ☐

4. ☐

5. ☐

6. ☐

7. ☐

8. ☐

9. ☐

10. ☐

QUESTION 37.0

**Assessment Platform: Select the assessment platform (if any) your district leverages for unit/module, diagnostic, or interim, and for which type of assessments.**

Product	Interim	Diagnostic	Unit/Module Formatives
Eduphoria	<input type="checkbox"/>	<input type="checkbox"/>	<input type="checkbox"/>
DMAC	<input type="checkbox"/>	<input checked="" type="checkbox"/>	<input type="checkbox"/>
Texas Formative Assessment Resource	<input type="checkbox"/>	<input type="checkbox"/>	<input type="checkbox"/>
STAAR Interim	<input checked="" type="checkbox"/>	<input type="checkbox"/>	<input type="checkbox"/>
Other:	<input checked="" type="checkbox"/>	<input checked="" type="checkbox"/>	<input type="checkbox"/>
<input type="text" value="MAP"/>			
Other:	<input type="checkbox"/>	<input type="checkbox"/>	<input type="checkbox"/>
<input type="text" value="Insert here"/>			
Other:	<input type="checkbox"/>	<input type="checkbox"/>	<input type="checkbox"/>
<input type="text" value="Insert here"/>			

### TEKS Certification and Allotment Survey Ratification [Printed and uploaded PDF]

In accordance with Texas Education Code [§31.04](#), school districts and open-enrollment charter schools are required to certify annually to the State Board of Education and the commissioner that, for each subject in the required curriculum other than physical education, students have access to instructional materials that cover all the Texas Essential Knowledge and Skills (TEKS) for the coming school year. Additionally, in accordance with Texas Administrative Code [19 TAC §66.105](#), school districts or charter schools are required to certify that they protect against access to obscene or harmful content in compliance with the requirements for certification under the Children's Internet Protection Act, 47 USC §254(h)(5)(B) and (C).

These certifications must be ratified by local school boards of trustees or governing bodies in public, noticed meetings. Districts and open-enrollment charter schools will be unable to order instructional materials through EMAT until the certifications have been received by the Texas Education Agency (TEA).

Other Certified Subject Areas:

Please select each subject in the required curriculum below for which your LEA provides each student with instructional materials that cover all elements of the essential knowledge and skills: [multiple select]

- ☒ Career & Technical Education
- ☒ Fine Arts
- ☒ Health
- ☒ Technology Applications
- ☒ English Language Proficiency Standards
- ☒ Languages other than English

District County Number (6-digit ID):

072801

District or Charter Name:

Premier High Schools

Date of Ratification by Local School Board of Trustees or Governing Body:

May 12, 2023

Signature of the Board President and Secretary or Governing Board Officer

\_\_\_\_\_  
Board President

\_\_\_\_\_  
Date

\_\_\_\_\_  
Board Secretary

After ratification, LEAs will submit this page of the TEKS Certification 2023–24 Form to the TEA through an electronic [TEKS Certification 2023–24 Survey](#). The survey is also available on the [TEA State-Adopted Instructional Materials webpage](#).

# TEKS Certification 2023-24 Form

TEKS Certification 2023-24 Form .....	1
Survey Pre-Work: .....	3
Instructions to Complete the TEKS Certification Process for 2023-24 .....	3
Additional Supports .....	4
Review Terminology.....	4
About the Qualtrics Survey .....	4
TEKS Certification and Allotment Survey .....	5
Background Information .....	5
District Information.....	5
Reading Language Arts TEKS Certification .....	6
Scope and Sequence - All Grade Levels RLA .....	6
English Reading Language Arts K-5 TEKS Coverage Certification.....	6
English Reading Language Arts K-5 Instructional Materials.....	6
Spanish Reading Language Arts K-5 TEKS Coverage Certification .....	7
Spanish Reading Language Arts K-5 Instructional Materials .....	7
English Reading Language Arts 6-8 TEKS Coverage Certification.....	8
English Reading Language Arts 6-8 Instructional Materials.....	8
English Reading Language Arts 9-12 TEKS Coverage Certification.....	9
English Reading Language Arts 9-12 Instructional Materials.....	9
Mathematics TEKS Certification.....	11
Mathematics K-5 TEKS Coverage Certification .....	11
Mathematics K-5 Instructional Materials .....	11
Mathematics 6-8 TEKS Coverage Certification .....	12
Mathematics 6-8 Instructional Materials .....	12
Mathematics 9-12 TEKS Coverage Certification .....	12
Mathematics 9-12 Instructional Materials .....	13
Social Studies TEKS Certification .....	13
Social Studies K-5 TEKS Coverage Certification.....	13
Social Studies K-5 Instructional Materials.....	14
Social Studies 6-8 TEKS Coverage Certification.....	14
Social Studies 6-8 Instructional Materials.....	14
Social Studies 9-12 TEKS Coverage Certification.....	15
Social Studies 9-12 Instructional Materials.....	15
Science TEKS Certification.....	16
Science K-5 TEKS Coverage Certification.....	16
Science K-5 Instructional Materials.....	16
Science 6-8 TEKS Coverage Certification.....	17



Science 6-8 Instructional Materials.....	17
Science 9-12 TEKS Coverage Certification.....	17
Science 9-12 Instructional Materials.....	17
Phonics Informational Questions.....	18
Children’s Internet Protection .....	18
Additional Informational Questions (Optional)* .....	19
TEKS Certification and Allotment Survey Ratification [Printed and uploaded PDF] .....	20
Other Certified Subject Areas: .....	21

## Survey Pre-Work:

### TEKS Certification 2023–24 Form

In accordance with [Texas Education Code §31.004](#), local education agencies (LEAs) are required to certify annually to the State Board of Education (SBOE) and the commissioner that students have access to instructional materials covering all Texas Essential Knowledge and Skills (TEKS) for all required subjects, except physical education.

Additionally, in accordance with Texas Administrative Code [19 TAC §66.105](#), LEAs are required to certify that they protect against access to obscene or harmful content in compliance with the requirements for certification under the Children's Internet Protection Act, 47 USC §254(h)(5)(B) and (C). The TEKS Certification 2023–24 Survey includes a section to allow LEAs to certify they meet this requirement.

In response to feedback from last year's process, the agency refined the TEKS Certification Process and will utilize the following tools:

#### **TEKS Certification 2023-24 Form:**

Printable, hard copy of the survey to be completed offline and presented to the board of trustees or governing body for ratification and signatures.

#### **TEKS Certification 2023-24 Survey:**

Web-based application where LEAs will submit their responses, collected on the TEKS Certification 2023-24 Form, and where LEAs will upload the signature page of the Form.

This year's TEKS Certification Process requires:

- The completion of the TEKS Certification 2023-24 Form,
- Ratification by the LEA's board of trustees or governing body in an open, public-noticed meeting; and
- Submission of the TEKS Certification 2023-24 Survey and upload of the signature page of the ratified TEKS Certification 2023-24 Form.

TEA recommends that LEAs complete these steps by **May 1, 2023**. The TEKS Certification 2023-24 Survey can be accessed beginning on March 20, 2023, on the [Instructional Materials webpage](#).

The state online instructional materials ordering system, EMAT, will close for annual maintenance on March 31, 2023, and is scheduled to reopen on May 15, 2023. **Completion of the TEKS Certification Process is required to regain access to allotment funds when EMAT reopens in May of 2023.**

TEKS Certification 2023–24 Survey submissions received after May 15, 2023, will typically be processed within five business days, then access to EMAT provided.

## Instructions to Complete the TEKS Certification Process for 2023-24

1. **Review the TEKS Certification 2023-24 Form.**
2. **Gather information:** The form may require consultation with content area leads or other LEA staff.
3. **Complete TEKS Certification 2023-24 Form:** Complete the TEKS Certification 2023–24 Form by hand or digitally.
4. **Obtain needed signatures:** Ratify the **TEKS Certification 2023-24 Form** by the LEA's board of trustees or governing body in an upcoming, open board meeting.
5. **Submit TEKS Certification 2023-24 Survey:** Complete the online TEKS Certification 2023–24 Survey by answering the questions. Inside the survey you will upload the signature page of the signed Allotment and TEKS

Certification 2023–24 Form from Step 4. The survey will be open for submissions beginning Monday, March 20, 2023, and will be located on the [Instructional Materials website](#).

## Additional Supports

- The TEA will be hosting a webinar to review the TEKS Certification 2023–24 Process on *Monday, March 20, at 2:00 p.m. CDT*. You can find the registration link [here](#).
- The TEA will host office hours on *Tuesday, March 28, at 11:00 a.m. CDT*. Registration link for office hours can be found [here](#).
- For questions about the TEKS Certification 2023–24 form, survey, or process, please submit a [Help Desk ticket](#).

## Review Terminology

### Additional Supports

- **Scope and Sequence:** A document that provides a brief outline of the standards and a recommended teaching order for a particular course/grade-level over the course of a school year.
- **Full-subject materials** (often referred to as Tier 1 or core materials): Full sets of materials designed to provide the teacher with everything needed to cover 100% of the Texas Essential Knowledge and Skills (TEKS) in a grade level/band, including scope and sequence, daily lesson plans, and student materials.
- **Supplemental materials** (may be used in Tier 1, Tier 2, or Tier 3 settings): Materials not designed to cover 100% of the TEKS but designed to complement, enrich, and/or extend supports in a particular subject and/or grade band.

## About the Qualtrics Survey

***Within the Qualtrics survey, you will be given a list of commonly known publishers and products. Should your district use a district-developed product, or the product is not listed, you will be asked to write in the name of the publisher and product.***

## TEKS Certification 2023–24 Form

### Background Information

QUESTION 1.0: Name of person completing this form

*Terri Baumann*

QUESTION 1.1: Your email address

[tbaumann@responsiveedtx.com](mailto:tbaumann@responsiveedtx.com)

QUESTION 1.2: Select the role that best describes your position at your district or charter: [Single Select]

- ☐ Instructional Material Coordinator
- ☒ Curriculum Director
- ☐ Principal
- ☐ Administrative Assistant
- ☐ Superintendent
- ☐ Other

### LEA Information

QUESTION 2.0: Region #

*221801*

QUESTION 2.1: District or Charter Name and County District Number

*Texas College Preparatory Academy*

QUESTION 2.2: Superintendent's Name

*Chuck Cook*

QUESTION 2.3: Superintendent's email address

[ccook@responsiveed.com](mailto:ccook@responsiveed.com)

QUESTION 2.4: School board president's or governing body's name

*Ben Klingenstein*

QUESTION 2.5: School board president's or governing body's email address

[bklingenstein@responsiveed.com](mailto:bklingenstein@responsiveed.com)

QUESTION 2.6: Date of the school board meeting at which the TEKS Certification Form was presented and approved

*May 12, 2023*

## Reading Language Arts TEKS Certification

### Scope and Sequence - All Grade Levels RLA

QUESTION 3.0: Do you manage the scope and sequence of your reading language arts content at a LEA (district or charter) level? Please indicate your LEA's approach to managing the scope and sequence of the reading language arts content in each of the following grade bands. [Single select for each grade band]

		Do not manage scope and sequence at a LEA level	Use product- specific scope and sequence	Use LEA-developed scope and sequence	Use TEKS Resource System (TRS) scope and sequence	N/A
QUESTION 3.1:	Kindergarten – 2 <sup>nd</sup> Grade	<input type="checkbox"/>	<input type="checkbox"/>	<input checked="" type="checkbox"/>	<input type="checkbox"/>	<input type="checkbox"/>
QUESTION 3.2:	3 <sup>rd</sup> –5 <sup>th</sup> Grade	<input type="checkbox"/>	<input type="checkbox"/>	<input checked="" type="checkbox"/>	<input type="checkbox"/>	<input type="checkbox"/>
QUESTION 3.3:	6 <sup>th</sup> –8 <sup>th</sup> Grade	<input type="checkbox"/>	<input type="checkbox"/>	<input checked="" type="checkbox"/>	<input type="checkbox"/>	<input type="checkbox"/>
QUESTION 3.4:	9 <sup>th</sup> - 12 <sup>th</sup> Grade	<input type="checkbox"/>	<input type="checkbox"/>	<input checked="" type="checkbox"/>	<input type="checkbox"/>	<input type="checkbox"/>

## English Reading Language Arts K-5 TEKS Coverage Certification

QUESTION 4.0: For school year 23–24 will your LEA make materials available for use that cover 100% of the **K–5 English RLA TEKS**? (This includes teacher- or LEA-developed materials. You may select "yes" even if not all classrooms use the same materials.) [Single Select]

- ☒ Yes  
☐ No

## English Reading Language Arts K-5 Instructional Materials

QUESTION 5.0:

Share the **full-subject** publisher/ product that teachers in your LEA will use regularly (once a week or more, on average) for **K-5 English RLA** instruction to ensure coverage of 100% of the TEKS.

Full-subject instructional materials: Full sets of materials designed to provide the teacher with everything needed to cover 100% of the Texas Essential Knowledge and Skills (TEKS) in a grade level/band, including scope and sequence, daily lesson plans, and student materials.

Grades K–2 English RLA full- subject publisher/ product used:

*K-2 BrightThinker courses (Grammar & Penmanship, Reading & Composition, Language Arts, Teacher Guides, and Supplemental materials)*  
*Learning A-Z, LLC. Raz-Plus ELL Edition*  
*Amplify – Amplify Education CKLA*  
*Amplify Reading Texas*  
*HMH – Texas Houghton Mifflin Harcourt Into Reading*  
*Grade 1 & 2 – Shurley Grammar*

Grades 3–5 English RLA full- subject publisher/ product used:

*3-5 BrightThinker courses (Language Arts, Spelling, Readers, Teacher Guides)*  
*3 – 5 grade Well Ordered Language*  
*Amplify – Amplify Education CKLA*  
*Amplify Reading Texas*  
*HMH – Texas Houghton Mifflin Harcourt Into Reading*  
*Grade 3 – Shurley Grammar*

QUESTION 5.1: Share the **supplemental** publisher/product that teachers in your LEA will regularly use (once a week or more, on average) for **K-5 English RLA** instruction to ensure coverage of 100% of the TEKS (do not include products used to build classroom libraries).

Supplemental Materials: Materials not designed to cover 100% of the TEKS but designed to complement, enrich, and/or extend supports in a particular subject and/or grade band.

Grades K–2 English RLA supplemental publisher/ product used:

*Learning A-Z, LLC. Raz-Plus ELL Edition*  
*Study Island (Edmentum)*

Grades 3–5 English RLA supplemental publisher/ product used:

Spanish Reading Language Arts K-5 TEKS Coverage Certification

QUESTION 6.0: For school year 23–24 will your LEA make materials available for use that cover 100% of the **K-5 Spanish RLA TEKS**? (This includes teacher- or LEA-developed materials. You may select "yes" even if not all classrooms use the same materials.) [Single select]

☒ Yes

☐ No

Spanish Reading Language Arts K-5 Instructional Materials

QUESTION 7.0: Share the **full-subject** publisher/ product that teachers in your LEA will use regularly (once a week or more, on average) for **K-5 Spanish RLA** instruction to ensure coverage of 100% of the TEKS. [Single select for each grade band]

Full-subject instructional materials: Full sets of materials designed to provide the teacher with everything needed to cover 100% of the Texas Essential Knowledge and Skills (TEKS) in a grade level/band, including scope and sequence, daily lesson plans, and student materials.

Grades K–2 Spanish RLA full- subject publisher/ product used:

*Heinemann HMH - Fontas and Pinnell*

Grades 3–5 Spanish RLA full- subject publisher/ product used:

*We do not use Spanish RLA materials for these grades.*

QUESTION 7.1: Share the **supplemental** publisher/product that teachers in your LEA will regularly use (once a week or more, on average) for **K-5 Spanish RLA** instruction to ensure coverage of 100% of the TEKS (do not include products used to build classroom libraries).

Supplemental Materials: Materials not designed to cover 100% of the TEKS but designed to complement, enrich, and/or extend supports in a particular subject and/or grade band.

Grades K–2 Spanish RLA supplemental publisher/ product used:

*Reading A to Z*

Grades 3–5 Spanish RLA supplemental publisher/ product used:

*We do not use Spanish RLA materials for these grades.*

English Reading Language Arts 6-8 TEKS Coverage Certification

QUESTION 8.0: For school year 2023–24 will your LEA make materials available for use that cover 100% of the **English 6-8 RLA TEKS**? (This includes teacher- or LEA-developed materials. You may select "yes" even if not all classrooms use the same materials) [Single select]

☒ Yes

☐ No

English Reading Language Arts 6-8 Instructional Materials

QUESTION 9.0: Share the **full-subject** publisher/ product that teachers in your LEA will use regularly (once a week or more, on average) for **English 6-8 RLA** instruction to ensure coverage of 100% of the TEKS.

Full-subject instructional materials: Full sets of materials designed to provide the teacher with everything needed to cover 100% of the Texas Essential Knowledge and Skills (TEKS) in a grade level/band, including scope and sequence, daily lesson plans, and student materials.

Grades 6-8 English RLA full- subject publisher/ product used:

*6-8 BrightThinker courses (Language Arts, Teacher Guides, Readers)*  
*HMH – Texas Houghton Mifflin Harcourt Into Literature Texas*  
*Grammar Revolution*  
*Well Ordered Language*

QUESTION 9.1: Share the **supplemental** publisher/product that teachers in your LEA will regularly use (once a week or more, on average) for **English 6-8 RLA** instruction to ensure coverage of 100% of the TEKS (do not include products used to build classroom libraries).

Supplemental Materials: Materials not designed to cover 100% of the TEKS but designed to complement, enrich, and/or extend supports in a particular subject and/or grade band.

Grades 6-8 English RLA supplemental publisher/ product used:

*No Red Ink*  
*Study Island (Edmentum)*  
*Writing & Rhetoric*  
*Vocabulary Workshop from Classical Press*

English Reading Language Arts 9-12 TEKS Coverage Certification

QUESTION 10.0 For school year 2023-24 will your LEA make materials available for use that cover 100% of the **English 9-12 RLA TEKS**? (This includes teacher- or LEA-developed materials. You may select "yes" even if not all classrooms use the same materials.)

☒ Yes

☐ No

English Reading Language Arts 9-12 Instructional Materials

QUESTION 11.0 Share the full-**subject** publisher/ product that teachers in your LEA will use regularly (once a week or more, on average) for **English 9-12 RLA** instruction to ensure coverage of 100% of the TEKS.

Full-subject instructional materials: Full sets of materials designed to provide the teacher with everything needed to cover 100% of the Texas Essential Knowledge and Skills (TEKS) in a grade level/band, including scope and sequence, daily lesson plans, and student materials.

Grades 9 - 12 English RLA full- subject publisher/ product used:

*9-12 BrightThinker courses (English 1, English 2, English 3, English 4, Teacher Guides, Readers)*  
*HMH – HMH Into Literature Texas*



QUESTION 11.1 Share the **supplemental** publisher/product that teachers in your LEA will regularly use (once a week or more, on average) for **English 9-12 RLA** instruction to ensure coverage of 100% of the TEKS (do not include products used to build classroom libraries).

Supplemental Materials: Materials not designed to cover 100% of the TEKS but designed to complement, enrich, and/or extend supports in a particular subject and/or grade band.

Grades 9-12 English RLA supplemental publisher/ product used:

*No Red Ink*

*Study Island (Edmentum)*

*Writing & Rhetoric*

*Vocabulary Workshop from Classical Press*

## Mathematics TEKS Certification

QUESTION 12.0: Do you manage the scope and sequence of your mathematics content at a LEA (district or charter) level? Please indicate your LEA's approach to managing the scope and sequence of the mathematics content in each of the following grade bands. [Single Select for each grade band]

		Do not manage scope and sequence at a LEA level	Use product- specific scope and sequence	Use LEA-developed scope and sequence	Use TEKS Resource System (TRS) scope and sequence	N/A
Question 12.1:	<b>Kindergarten – 2<sup>nd</sup> Grade</b>	<input type="checkbox"/>	<input type="checkbox"/>	<input checked="" type="checkbox"/>	<input type="checkbox"/>	<input type="checkbox"/>
Question 12.2:	<b>3<sup>rd</sup> – 5<sup>th</sup> Grade</b>	<input type="checkbox"/>	<input type="checkbox"/>	<input checked="" type="checkbox"/>	<input type="checkbox"/>	<input type="checkbox"/>
Question 12.3:	<b>6<sup>th</sup> – 8<sup>th</sup> Grade</b>	<input type="checkbox"/>	<input type="checkbox"/>	<input checked="" type="checkbox"/>	<input type="checkbox"/>	<input type="checkbox"/>
Question 12.4:	<b>9<sup>th</sup> - 12<sup>th</sup> Grade</b>	<input type="checkbox"/>	<input type="checkbox"/>	<input checked="" type="checkbox"/>	<input type="checkbox"/>	<input type="checkbox"/>

## Mathematics K-5 TEKS Coverage Certification

QUESTION 13.0: For school year 2023-24 will your LEA make materials available for use that cover 100% of the **K–5 Mathematics TEKS**? (This includes teacher- or LEA-developed materials. You may select "yes" even if not all classrooms use the same materials.) [Single Select]

☒ Yes

☐ No

## Mathematics K-5 Instructional Materials

QUESTION 14.0: Share the **full-subject** publisher/ product that teachers in your LEA will use regularly (once a week or more, on average) for **K–5 Mathematics** instruction to ensure coverage of 100% of the TEKS.

Full-subject instructional materials: Full sets of materials designed to provide the teacher with everything needed to cover 100% of the Texas Essential Knowledge and Skills (TEKS) in a grade level/band, including scope and sequence, daily lesson plans, and student materials.

**Grades K–5 Mathematics full- subject publisher/ product used:**

*K-5 BrightThinker courses (Mathematics, Teacher Guides, and Supplemental materials)*  
*Savvas Math (formerly Pearson Education, Inc.) – envision MATH Texas 2.0*  
*K-3 Singapore - Dimensions Math*

QUESTION 14.1: Share the **supplemental** publisher/product that teachers in your LEA will regularly use (once a week or more, on average) for **K–5 Mathematics** instruction to ensure coverage of 100% of the TEKS (do not include products used to build classroom libraries).

Supplemental Materials: Materials not designed to cover 100% of the TEKS but designed to complement, enrich, and/or extend supports in a particular subject and/or grade band.

**Grades K–5 Mathematics supplemental publisher/ product used:**

*K-2 Every Day Counts Calendar Math (kit)*

Mathematics 6-8 TEKS Coverage Certification

QUESTION 15.0 For school year 2023-24 will your district make materials available for use that cover 100% of the **6-8 Mathematics TEKS**? (This includes teacher- or LEA-developed materials. You may select “yes” even if not all classrooms use the same materials). [Single Select]

☒ Yes

☐ No

Mathematics 6-8 Instructional Materials

QUESTION 16.0: Share the **full-subject** publisher/product that teachers in your LEA or charter will regularly use (once a week or more, on average) for **6-8 Mathematics** instruction to ensure coverage of 100% of the TEKS.

Full-subject instructional materials: Full sets of materials designed to provide the teacher with everything needed to cover 100% of the Texas Essential Knowledge and Skills (TEKS) in a grade level/band, including scope and sequence, daily lesson plans, and student materials.

**Grades 6-8 Mathematics full- subject publisher/ product used:**

*6-8 BrightThinker courses (Mathematics, Teacher Guides)*

*Savvas Math (formerly Pearson Education, Inc.) – digits Math Texas*

*Singapore Dimensions Math*

QUESTION 16.1: Share the **supplemental** publisher/product that teachers in your LEA or charter will regularly use (once a week or more, on average) for **6-8 Mathematics** instruction to ensure coverage of 100% of the TEKS (do not include products used to build classroom libraries).

Supplemental Materials: Materials not designed to cover 100% of the TEKS but designed to complement, enrich, and/or extend supports in a particular subject and/or grade band.

**Grades 6–8 Mathematics supplemental publisher/ product used:**

*Study Island (Edmentum)*

*Lowman Math*

Mathematics 9-12 TEKS Coverage Certification

QUESTION 17.0: For School Year 2023-24 will your LEA make materials available for use that cover 100% of the **9-12 Mathematics TEKS**? (This includes teacher- or LEA-developed materials. You may select "yes" even if not all classrooms use the same materials.) [Single Select]

☒ Yes

☐ No

## Mathematics 9-12 Instructional Materials

**QUESTION 18.0:** Share the **full-subject** publisher/product that teachers in your LEA or charter will regularly use (once a week or more, on average) for **9-12 Mathematics** instruction to ensure coverage of 100% of the TEKS.

Full-subject instructional materials: Full sets of materials designed to provide the teacher with everything needed to cover 100% of the Texas Essential Knowledge and Skills (TEKS) in a grade level/band, including scope and sequence, daily lesson plans, and student materials.

**Grades 9-12 Mathematics full- subject publisher/ product used:**

*9-12 BrightThinker courses (Algebra I, Geometry, Algebra II, Math Models, PreCalculus, Teacher Guides)*  
*Savvas Math (formerly Pearson Education, Inc.) – Texas (Algebra 1, Geometry, Algebra II, Precalculus)*

**QUESTION 18.1:** Share the **supplemental** publisher/product that teachers in your LEA or charter will regularly use (once a week or more, on average) for **9-12 Mathematics** instruction to ensure coverage of 100% of the TEKS (do not include products used to build classroom libraries).

Supplemental Materials: Materials not designed to cover 100% of the TEKS but designed to complement, enrich, and/or extend supports in a particular subject and/or grade band.

**Grades 9-12 Mathematics supplemental publisher/ product used:**

*Study Island (Edmentum)*

## Social Studies TEKS Certification

**QUESTION 19.0:** Do you manage the scope and sequence of your social studies content at a LEA (district or charter) level? Please indicate your LEA's approach to managing the scope and sequence of the social studies content in each of the following grade bands. [Single Select for each grade band]

		Do not manage scope and sequence at a LEA level	Use product- specific scope and sequence	Use LEA-developed scope and sequence	Use TEKS Resource System (TRS) scope and sequence	N/A
Question 19.1:	<b>Kindergarten – 2<sup>nd</sup> Grade</b>	<input type="checkbox"/>	<input type="checkbox"/>	<input checked="" type="checkbox"/>	<input type="checkbox"/>	<input type="checkbox"/>
Question 19.2:	<b>3<sup>rd</sup> –5<sup>th</sup> Grade</b>	<input type="checkbox"/>	<input type="checkbox"/>	<input checked="" type="checkbox"/>	<input type="checkbox"/>	<input type="checkbox"/>
Question 19.3:	<b>6<sup>th</sup> –8<sup>th</sup> Grade</b>	<input type="checkbox"/>	<input type="checkbox"/>	<input checked="" type="checkbox"/>	<input type="checkbox"/>	<input type="checkbox"/>
Question 19.4:	<b>9<sup>th</sup> - 12<sup>th</sup> Grade</b>	<input type="checkbox"/>	<input type="checkbox"/>	<input checked="" type="checkbox"/>	<input type="checkbox"/>	<input type="checkbox"/>

## Social Studies K-5 TEKS Coverage Certification

**QUESTION 20.0:** For school year 2023-24 will your LEA make materials available that cover 100% of the Grades K–5 Social Studies TEKS? (This includes teacher- or LEA-developed materials. You may select "yes" even if not all classrooms use the same materials.)

☒ Yes

☐ No

## Social Studies K-5 Instructional Materials

QUESTION 21.0: Share the **full-subject** publisher/product that teachers in your LEA will regularly use (once a week or more, on average) for **K-5 Social Studies** instruction to ensure coverage of 100% of the TEKS.

Full-subject instructional materials: Full sets of materials designed to provide the teacher with everything needed to cover 100% of the Texas Essential Knowledge and Skills (TEKS) in a grade level/band, including scope and sequence, daily lesson plans, and student materials.

**Grades K-5 Social Studies full- subject publisher/ product used:**

*K-5 BrightThinker courses (Social Studies, Texas History, and US History, Teacher Guides)*  
*Core Knowledge*

QUESTION 21.1: Share the **supplemental** publisher/product that teachers in your LEA will regularly use (once a week or more, on average) for **K-5 Social Studies** instruction to ensure coverage of 100% of the TEKS (do not include products used to build classroom libraries).

Supplemental Materials: Materials not designed to cover 100% of the TEKS but designed to complement, enrich, and/or extend supports in a particular subject and/or grade band.

**Grades K-5 Social Studies supplemental publisher/ product used:**

*Study Island (Edmentum)*

## Social Studies 6-8 TEKS Coverage Certification

QUESTION 22.0: For school year 2023-24 will your LEA make materials available that cover 100% of the **6-8 Social Studies TEKS**? (This includes teacher- or LEA-developed materials. You may select "yes" even if not all classrooms use the same materials.)

☒ Yes

☐ No

## Social Studies 6-8 Instructional Materials

QUESTION 23.0: Select **full-subject** publisher/product that teachers in your LEA will regularly use (once a week or more, on average) for **6-8 Social Studies** instruction to ensure coverage of 100% of the TEKS.

Full-subject instructional materials: Full sets of materials designed to provide the teacher with everything needed to cover 100% of the Texas Essential Knowledge and Skills (TEKS) in a grade level/band, including scope and sequence, daily lesson plans, and student materials.

**Grades 6-8 Social Studies full- subject publisher/ product used:**

*6-8 BrightThinker courses (World Cultures, Texas History, and US History, Teacher Guides)*

*Core Knowledge*

*Texas History Holt*

QUESTION 23.1: Share the **supplemental** publisher/product that teachers in your LEA will regularly use (once a week or more, on average) for **6-8 Social Studies** instruction to ensure coverage of 100% of the TEKS (do not include products used to build classroom libraries).

Supplemental Materials: Materials not designed to cover 100% of the TEKS but designed to complement, enrich, and/or extend supports in a particular subject and/or grade band.

**Grades 6-8 Social Studies** supplemental publisher/ product used:

*Study Island (Edmentum)*

#### Social Studies 9-12 TEKS Coverage Certification

QUESTION 24.0: For school year 2023-24 will your LEA make materials available that cover 100% of the **9-12 Social Studies TEKS**? (This includes teacher- or LEA-developed materials. You may select “yes” even if not all classrooms use the same materials.)

☒ Yes

☐ No

#### Social Studies 9-12 Instructional Materials

QUESTION 25.0: Share the **full-subject** publisher/product that teachers in your LEA will regularly use (once a week or more, on average) for **9-12 Social Studies** instruction to ensure coverage of 100% of the TEKS.

Full-subject instructional materials: Full sets of materials designed to provide the teacher with everything needed to cover 100% of the Texas Essential Knowledge and Skills (TEKS) in a grade level/band, including scope and sequence, daily lesson plans, and student materials.

**Grades 9 - 12 Social Studies** full- subject publisher/ product used:

*9-12 BrightThinker courses (World Geography, World History, US History, Government, Economics, Teacher Guides)*

QUESTION 25.1: Share the **supplemental** publisher/product that teachers in your LEA will regularly use (once a week or more, on average) for **9-12 Social Studies** instruction to ensure coverage of 100% of the TEKS (do not include products used to build classroom libraries).

Supplemental Materials: Materials not designed to cover 100% of the TEKS but designed to complement, enrich, and/or extend supports in a particular subject and/or grade band

**Grades 9 - 12 Social Studies** supplemental publisher/ product used:

*Study Island (Edmentum)*

## Science TEKS Certification

QUESTION 26.0: Do you manage the scope and sequence of your science content at a LEA (district or charter) level?  
Please indicate your LEA's approach to managing the scope and sequence of the science content in each of the following grade bands. [Single select for each grade band]

		Do not manage scope and sequence at a LEA level	Use product- specific scope and sequence	Use LEA-developed scope and sequence	Use TEKS Resource System (TRS) scope and sequence	N/A
Question 26.1:	<b>Kindergarten – 2<sup>nd</sup> Grade</b>	<input type="checkbox"/>	<input type="checkbox"/>	<input checked="" type="checkbox"/>	<input type="checkbox"/>	<input type="checkbox"/>
Question 26.2:	<b>3<sup>rd</sup> – 5<sup>th</sup> Grade</b>	<input type="checkbox"/>	<input type="checkbox"/>	<input checked="" type="checkbox"/>	<input type="checkbox"/>	<input type="checkbox"/>
Question 26.3:	<b>6<sup>th</sup> – 8<sup>th</sup> Grade</b>	<input type="checkbox"/>	<input type="checkbox"/>	<input checked="" type="checkbox"/>	<input type="checkbox"/>	<input type="checkbox"/>
Question 26.4:	<b>9<sup>th</sup> – 12<sup>th</sup> Grade</b>	<input type="checkbox"/>	<input type="checkbox"/>	<input checked="" type="checkbox"/>	<input type="checkbox"/>	<input type="checkbox"/>

## Science K-5 TEKS Coverage Certification

QUESTION 27.0: For school year 2023-24 will your LEA make materials available that cover 100% of the **K–5 Science TEKS**? (This includes teacher- or LEA-developed materials. You may select "yes" even if not all classrooms use the same materials.)

- ☒ Yes  
☐ No

## Science K-5 Instructional Materials

QUESTION 28.0: Share the **full-subject** publisher/product that teachers in your LEA will regularly use (once a week or more, on average) for **K-5 Science** instruction to ensure coverage of 100% of the TEKS.

Full-subject instructional materials: Full sets of materials designed to provide the teacher with everything needed to cover 100% of the Texas Essential Knowledge and Skills (TEKS) in a grade level/band, including scope and sequence, daily lesson plans, and student materials.

**Grades K-5 Social Science full- subject publisher/ product used:**

*K-5 BrightThinker courses (with Teacher Guides)*  
*STEMscopes 2.0*

QUESTION 28.1: Share the **supplemental** publisher/product that teachers in your LEA will regularly use (once a week or more, on average) for **K-5 Science** instruction to ensure coverage of 100% of the TEKS (do not include products used to build classroom libraries).

Supplemental Materials: Materials not designed to cover 100% of the TEKS but designed to complement, enrich, and/or extend supports in a particular subject and/or grade band.

**Grades K-5 Science supplemental publisher/ product used:**

*Study Island (Edmentum)*

## Science 6-8 TEKS Coverage Certification

QUESTION 29.0: For school year 2023-24 will your LEA make materials available that cover 100% of the **6-8 Science TEKS**? (This includes teacher- or LEA-developed materials. You may select "yes" even if not all classrooms use the same materials.)

☒ Yes

☐ No

## Science 6-8 Instructional Materials

QUESTION 30.0: Share the **full-subject** publisher/product that teachers in your LEA will regularly use (once a week or more, on average) for **6-8 Science** instruction to ensure coverage of 100% of the TEKS.

Full-subject instructional materials: Full sets of materials designed to provide the teacher with everything needed to cover 100% of the Texas Essential Knowledge and Skills (TEKS) in a grade level/band, including scope and sequence, daily lesson plans, and student materials.

**Grades 6 - 8 Science full- subject publisher/ product used:**

*6-8 BrightThinker courses (with Teacher Guides)*

*CPO Science – CPO Science Texas*

*STEMscopes 2.0*

QUESTION 30.1: Share the **supplemental** publisher/product that teachers in your district or charter will regularly use (once a week or more, on average) for **6-8 Science** instruction to ensure coverage of 100% of the TEKS (do not include products used to build classroom libraries).

Supplemental Materials: Materials not designed to cover 100% of the TEKS but designed to complement, enrich, and/or extend supports in a particular subject and/or grade band.

**Grades 6 - 8 Science supplemental publisher/ product used:**

*Study Island (Edmentum)*

## Science 9-12 TEKS Coverage Certification

QUESTION 31.0: For school year 2023-24 will your LEA make materials available that cover 100% of the **9-12 Science TEKS**? (This includes teacher- or district-developed materials. You may select "yes" even if not all classrooms use the same materials.)

☒ Yes

☐ No

## Science 9-12 Instructional Materials



QUESTION 32.0: Share the **full-subject** publisher/product that teachers in your LEA will regularly use (once a week or more, on average) for **9-12 Science** instruction to ensure coverage of 100% of the TEKS.

Full-subject instructional materials: Full sets of materials designed to provide the teacher with everything needed to cover 100% of the Texas Essential Knowledge and Skills (TEKS) in a grade level/band, including scope and sequence, daily lesson plans, and student materials.

**Grades 9 – 12 Science full- subject publisher/ product used:**

*9-12 BrightThinker courses (Biology, IPC, Chemistry, Physics, Environmental Systems, Medical Microbiology, with Teacher Guides and LABS for investigations)*  
*STEMscopes 2.0 (Biology, Chemistry, Physics)*  
*Glencoe Chemistry by McGraw-Hill*  
*Savvas Conceptual Physics*

QUESTION 32.1: Share the **supplemental** publisher/product that teachers in your district or charter will regularly use (once a week or more, on average) for **9-12 Science** instruction to ensure coverage of 100% of the TEKS (do not include products used to build classroom libraries).

Supplemental Materials: Materials not designed to cover 100% of the TEKS but designed to complement, enrich, and/or extend supports in a particular subject and/or grade band.

**Grades 9 - 12 Science supplemental publisher/ product used:**

*Study Island (Edmentum)*

## Phonics Informational Questions

QUESTION 33.0 Share the **full-subject** publisher/ product that teachers in your district will use regularly (once a week or more, on average) for Grades **K-3 Phonics RLA** instruction to ensure coverage of 100% of the TEKS.

Full-subject instructional materials: Full sets of materials designed to provide the teacher with everything needed to cover 100% of the Texas Essential Knowledge and Skills (TEKS) in a grade level/band, including scope and sequence, daily lesson plans, and student materials.

**Grades K-3 Phonics RLA full- subject publisher/ product used:**

*K-3 BrightThinker Phonics & Spelling (Orton-Gillingham methodology)*  
*K-2 Primary Phonics Readers*  
*K-2 Literacy Essentials (Teacher Guide and program for Phonics, Spelling, Penmanship) (Access Literacy)*  
*HMH – Saxon Phonics & Spelling*

## Children's Internet Protection

### The Children's Internet Protection Act

The Children's internet protection Act (CIPA) was enacted by Congress in 2000 to address concerns about children's access to obscene or harmful content over the Internet. (You may find more information on the FCC website.)

In accordance with Texas Administrative Code 19 TAC §66.105, school districts or charter schools are required to certify that they protect against access to obscene or harmful content in compliance with the requirements for certification under the Children's Internet Protection Act, 47 USC §254(h)(5)(B) and (C).

QUESTION 34.0: Does your district or charter school protect against access to obscene or harmful content in compliance with the requirements for certification under the Children's Internet Protection Act, 47 USC §254(h)(5)(B) and (C).?

- ☒ Yes  
☐ No

#### Additional Informational Questions (Optional)\*

QUESTION 35.0 Has your district or charter ever used the Texas Resource Review (TRR) to make decisions about which instructional materials to use?\*

- ☐ Yes  
☒ No

QUESTION 35.1 **If “Yes” is selected:** In which subject area(s) have you used the TRR to obtain information about the quality of products? \*

- ☐ English Reading Language Arts  
☐ Spanish Reading Language Arts  
☐ Prekindergarten  
☐ Math

QUESTION 36.0 **How likely is it you would recommend TRR to other educators? 0 (Not at all likely) to 10 (Extremely Likely)\***

1. ☐
2. ☐
3. ☐
4. ☐
5. ☐
6. ☐
7. ☐
8. ☐
9. ☐
10. ☐

# QUESTION 37.0

**Assessment Platform:** Select the assessment platform (if any) your district leverages for unit/module, diagnostic, or interim, and for which type of assessments.

Product	Interim	Diagnostic	Unit/Module Formatives
Eduphoria	<input type="checkbox"/>	<input type="checkbox"/>	<input type="checkbox"/>
DMAC	<input type="checkbox"/>	<input checked="" type="checkbox"/>	<input type="checkbox"/>
Texas Formative Assessment Resource	<input checked="" type="checkbox"/>	<input type="checkbox"/>	<input type="checkbox"/>
STAAR Interim	<input checked="" type="checkbox"/>	<input type="checkbox"/>	<input type="checkbox"/>
Other:	<input checked="" type="checkbox"/>	<input checked="" type="checkbox"/>	<input type="checkbox"/>
<div>MAP</div>			
Other:	<input type="checkbox"/>	<input type="checkbox"/>	<input type="checkbox"/>
<div>Insert here</div>			
Other:	<input type="checkbox"/>	<input type="checkbox"/>	<input type="checkbox"/>
<div>Insert here</div>			

## TEKS Certification and Allotment Survey Ratification [Printed and uploaded PDF]

In accordance with Texas Education Code [§31.04](#), school districts and open-enrollment charter schools are required to certify annually to the State Board of Education and the commissioner that, for each subject in the required curriculum other than physical education, students have access to instructional materials that cover all the Texas Essential Knowledge and Skills (TEKS) for the coming school year. Additionally, in accordance with Texas Administrative Code [19 TAC §66.105](#), school districts or charter schools are required to certify that they protect against access to obscene or harmful content in compliance with the requirements for certification under the Children's Internet Protection Act, 47 USC §254(h)(5)(B) and (C).

These certifications must be ratified by local school boards of trustees or governing bodies in public, noticed meetings. Districts and open-enrollment charter schools will be unable to order instructional materials through EMAT until the certifications have been received by the Texas Education Agency (TEA).

Other Certified Subject Areas:

Please select each subject in the required curriculum below for which your LEA provides each student with instructional materials that cover all elements of the essential knowledge and skills: [multiple select]

- ☒ Career & Technical Education
- ☒ Fine Arts
- ☒ Health
- ☒ Technology Applications
- ☒ English Language Proficiency Standards
- ☒ Languages other than English

District County Number (6-digit ID):

221801

District or Charter Name:

Texas College Preparatory Academy

Date of Ratification by Local School Board of Trustees or Governing Body:

May 12, 2023

Signature of the Board President and Secretary or Governing Board Officer

\_\_\_\_\_  
Board President

\_\_\_\_\_  
Date

\_\_\_\_\_  
Board Secretary

After ratification, LEAs will submit this page of the TEKS Certification 2023–24 Form to the TEA through an electronic [TEKS Certification 2023–24 Survey](#). The survey is also available on the [TEA State-Adopted Instructional Materials webpage](#).

Other

## 8. Minutes

# **MINUTES**

## **Texas College Preparatory Academies (“TCPA”) Premier High Schools (“PHS”)**

**Date:** March 10, 2023

**Time:** 10:30 a.m.

**Location:** 1301 Waters Ridge Drive, Lewisville, Texas 75057

**Meeting Type:** Regular

**Attendees:** Marvin Reynolds, Vice President; Kent Sparks, Secretary; Chuck Cook, CEO/Board Member; Lance Losey, Board Member (via video conference); Joe DeProspero, Board Member; Dr. Lisa Bowen, Board Member.

Ben Klingenstein, President Board, was absent.

Chuck Cook, CEO/Board Member, called the meeting to order at 10:30 a.m.

### **1. Executive Report**

#### **Texas Academic Performance Report**

Tyra Eli, Associate Director of Accountability, presented the annual Texas Academic Performance Reports for Premier High Schools, and Texas College Preparatory Academies.

#### **HB3 Student Outcome Goals Progress Update**

Tyra Eli, Associate Director of Accountability/Lauren Fellers, Director of Data, Project Director CSP Replication Grant, presented the HB3 student outcome goals progress update.

### **2. Consent Items**

**Motion:** Joe DeProspero moved to approve consent item 1-6 as presented.

**Second:** Lance Losey

**Vote:** 6-0 in favor

1. Consider approving 2022-2023 budget amendments. (T)(P)
2. Consider approving district lease agreements for Texas College Preparatory Academies and Premier High Schools. (T)(P)
3. Consider approving revisions to school calendars. (T)(P)
4. Consider approving the submission of Missed School Days/Low Attendance waivers to the TEA for Texas College Preparatory Academies and Premier High Schools. (T)(P)
5. Consider approving the charter renewal contract between the Texas Education Agency and ResponsiveEd Texas for Texas College Preparatory Academies. (T)
6. Approve the minutes from the board meeting held on January 13, 2023 and February 10, 2023. (T)(P)

### 3. Closed Session

The Board went into closed session at 11:09 a.m. pursuant to Texas Government Code 551.076 discuss Districtwide Intruder Detection Audit Report Findings. (T)(P)

The Board reconvened into Open Session at 11:24 a.m. No action was taken on closed session items.

Board President, Chuck Cook, adjourned the meeting at 11:25 p.m.

\_\_\_\_\_  
Ben Klingenstein, President

\_\_\_\_\_  
Date

\_\_\_\_\_  
Kent Sparks, Secretary

\_\_\_\_\_  
Date



## 9. 2021-2022 District Improvement Plans



**Texas College Preparatory Academies 221801**  
**Premier High Schools 072801**

**DISTRICT IMPROVEMENT PLAN**  
YEAR 4

**2021 - 2022**

# ResponsiveEd

## Organizational Platform and Belief in Creating a Culture of Achievement

The ultimate objective of any educational enterprise is to improve student achievement, thus enabling individuals to make positive contributions to our democracy, economy, and communities, and to live their own American dreams. Improving student achievement is a continuous effort. It often requires meaningful and innovative change in the way educators do their work.

## Organizational Philosophy on Strategic Planning and Continuous Improvement

A strategic plan acknowledges that policy, management, and actions must work together to achieve improvement objectives. Identifying meaningful and innovative efforts requires input from various stakeholders. A strategic plan outlines the path from current state to desired state, employing actions based on input filtered through the lens of sound educational decision making.

## Executive Summary

This plan focuses on performance. It states in unambiguous language the measurable goals and objectives ResponsiveEd intends to achieve.

The strategic plan acknowledges the organization's current state while taking into account the ongoing efforts outlined in this 5 year initiative. Multiple data sources are used to determine specific target areas for improvement. Various stakeholders participate in a variety of ways to provide comment, give input, and pose questions related to the data. The dialogue helps to ensure that (i) concerns are clearly identified, (ii) scope of issues are understood, and (iii) input is valued. The result is that strategic planning initiatives are informed by customer insights and needs. This process allows the organization to challenge pre-existing beliefs and provides opportunities for innovative thinking.

Achieving excellence requires clarity and consistency in communication with employees and stakeholders. An initial list of goals and objectives was developed and further refined as the strategic plan process continued. During this process goals and objectives for the future have been and continue to be developed. This plan represents year four of a 5-year plan. The initiatives identified in 2018-19 SY remain intact and no substantive adjustments were deemed appropriate for the 2021-22 SY. Additional actions were determined to be necessary due to the nature of a continuous improvement model.

Responsive Education Solutions has created a fully integrated, mutually-reinforcing system in which a high-quality, personalized education is delivered to every student. Partners in this system maximize student results by working together cohesively and seamlessly to provide excellence in services and products.

The strategic plan identifies system-wide goals designed to effectively improve ResponsiveEd's culture. Administrator performance will be evaluated and recognized based on this plan. A system has been developed to track action steps related to these strategic objectives and to report and celebrate progress. The success of this plan depends largely on the teachers – those dedicated employees who work most directly with our students – and our ability to support and growth their skills.

ResponsiveEd believes that a process of long-term strategic planning leads directly to the achievement of short-term operational excellence. It also encourages administrators, principals and school staff to be innovative as they progress toward full achievement of goals and objectives. More importantly, clear strategy provides clarity of purpose.

Respectfully Submitted,

The Executive Staff

## **ResponsiveEd Mission Statement**

To provide hope for students through educational options that promote a free society and cultivate moral and academic excellence.

## **ResponsiveEd Goals and Performance Objectives**

**GOAL 1: MISSION AND VISION: WE WILL CONTINUE TO STRENGTHEN COMMUNITY PARTNERSHIPS THAT SUPPORT OUR MISSION AND VISION IN CREATING A CULTURE OF ACHIEVEMENT.**

**Performance Objective 1.1:** Ensure that all Stakeholders (Staff, Parents, and Community Leaders) are exposed to ResponsiveEd's Mission and Vision, Philosophy, Strategies, and Services

**Performance Objective 1.2:** Implement strategies that assist parents in becoming active partners in the education of their children

**GOAL 2: TEAM MEMBERS: WE WILL RECRUIT, DEVELOP AND RETAIN QUALIFIED AND HIGHLY EFFECTIVE PERSONNEL, AND WILL MAINTAIN A SAFE AND DISCIPLINED ENVIRONMENT CONDUCIVE TO STUDENT LEARNING.**

**Performance Objective 2.1:** Promote a positive and productive work environment that cultivates teamwork and motivates employees

**Performance Objective 2.2:** Evaluate and provide continual professional development opportunities for all staff

**Performance Objective 2.3:** Provide technical assistance and training to improve school effectiveness and a positive climate

**GOAL 3: LEARNING FOR ALL: WE WILL ENCOURAGE AND CHALLENGE STUDENTS TO MEET THEIR FULL EDUCATIONAL POTENTIAL THROUGH INNOVATIVE LEARNING SOLUTIONS.**

**Performance Objective 3.1:** Meet or exceed the required academic performance, receive the highest possible ratings, and lower Performance Based Monitoring Analysis System District Levels of Concern

**Performance Objective 3.2:** Increase student performance on all state assessments and increase the Completer Rate 11 percentage (Graduates, GED recipients, and those who continue in high school) with the use of State Compensatory Education Funding

**Performance Objective 3.3:** Use diagnostic or baseline assessments to place students in appropriate grades and access an individualized curriculum that is aligned with TEKS, in order to

provide credit recovery and/or acceleration so that the graduate from high school with both college and career readiness standards

**Performance Objective 3.4:** Promote and cultivate a college and career readiness culture by ensuring that all students have access to a rigorous curriculum, career/technical programs, and dual enrollment programs

**Performance Objective 3.5:** Provide professional staff development focused on increased academic achievement, teacher effectiveness, school improvement, and leadership capacity

**GOAL 4: OPERATIONAL AND SUPPORT SYSTEMS: WE WILL IMPLEMENT OPERATIONAL SUPPORT SYSTEMS THAT ADDRESS THE TOTAL WELL-BEING OF EACH STUDENT BY PROVIDING A SAFE AND SECURE ENVIRONMENT.**

**Performance Objective 4.1:** Implement policies through the Student Handbook and Code of Conduct

**Performance Objective 4.2:** Provide Health, Child Nutrition, and Transportation Services that address the total well-being of each student by providing a safe learning environment

**Performance Objective 4.3:** Increase student attendance, minimize drop-out rate, and increase the completion and graduation rate

**GOAL 5: FISCAL MANAGEMENT: WE WILL PROVIDE ADMINISTRATIVE AND FINANCIAL SYSTEMS THAT SUPPORT STUDENT ACHIEVEMENT.**

**Performance Objective 5.1:** Allocate resources to support instructional goals and objectives of ResponsiveEd

**Performance Objective 5.2:** Safeguard financial assets to ensure that campuses operate within local, state and federal guidelines

**Performance Objective 5.3:** Maintain and finance the purchase, and construction, of facilities to support ResponsiveEd growth and student achievement

**GOAL 1: MISSION AND VISION: WE WILL CONTINUE TO STRENGTHEN COMMUNITY PARTNERSHIPS THAT SUPPORT OUR MISSION AND VISION IN CREATING A CULTURE OF ACHIEVEMENT.**

**Performance Objective 1.1:** Ensure that all Stakeholders (Staff, Parents, and Community Leaders) are exposed to ResponsiveEd’s Mission and Vision, Philosophy, Strategies, and Services

**Methods of Measurement:** Campus Surveys, Staff surveys, and Campus visits by Charter District Personnel

Activities/Strategies	Resources	Staff Responsible	Timeline/ Implementation Level	Formative Evaluation
Develop marketing collateral for campuses to display in lobby and other strategic places throughout the school and community	State FSP Funding  Contracted Printer, Design Professionals	Marketing Staff, Campus Directors	Ongoing	Periodic Campus Assessments
Define and reinforce a positive culture through Annual Staff Orientation with updated Employee Handbooks and stated staff expectations.	Staff development funds Title IIA Funding	Campus Directors, Professional Development Staff, Human Resources Staff	Ongoing	Campus Evaluations Principal Evaluations



**GOAL 1: MISSION AND VISION: WE WILL CONTINUE TO STRENGTHEN COMMUNITY PARTNERSHIPS THAT SUPPORT OUR MISSION AND VISION IN CREATING A CULTURE OF ACHIEVEMENT.**

**Performance Objective 1.2:** Implement strategies that assist parents in becoming active partners in the education of their children

**Methods of Measurement:** Campus End-of-year Parent Involvement Survey

Activities/Strategies	Resources	Staff Responsible	Timeline/ Implementation Level	Formative Evaluation
Publish and promote campus and charter district online newsletters to promote (a) Student achievements both academic and non-academic (b) Calendar of events (c) Meeting and training information	State FSP Funding	Campus Directors, Staff	Ongoing	Survey Results
Conduct Parent / Community outreach and informational meetings	State FSP Funding	Campus Directors, Staff	Ongoing	Parent Interviews, Community Surveys
Conduct annual evaluation of parent and community involvement through charter district survey instrument.	Survey Instrument	Campus Directors	Ongoing	Parent Interviews, Community Surveys

**GOAL 2: TEAM MEMBERS: WE WILL RECRUIT, DEVELOP AND RETAIN QUALIFIED AND HIGHLY EFFECTIVE PERSONNEL, AND WILL MAINTAIN A SAFE AND DISCIPLINED ENVIRONMENT CONDUCIVE TO STUDENT LEARNING.**

**Performance Objective 2.1:** Promote a positive and productive work environment that cultivates teamwork and motivates employees

**Methods of Measurement:** Employee Surveys and Staff Interviews

Activities/Strategies	Resources	Staff Responsible	Timeline/ Implementation Level	Formative Evaluation
Schedule "Safety Walkthroughs" to determine areas of need.	State FSP Funding	Campus Director; Charter District Operations Staff	Yearly	Division of Operations Reports
Continue to hold staff meetings in which administrators and teachers communicate strengths, weaknesses, opportunities and threats in the workplace.	Staff Development Funding	Campus Director; Campus Staff	Ongoing	Weekly Principal Reports
Facilitate emailing of staff suggestions of "Best Practices" when dealing with campus administration and staff.	Charter District Office Staff; State FSP Funding	Campus Director; Campus Staff	Ongoing	Weekly Principal Reports Campus Visits

**GOAL 2: TEAM MEMBERS: WE WILL RECRUIT, DEVELOP AND RETAIN QUALIFIED AND HIGHLY EFFECTIVE PERSONNEL, AND WILL MAINTAIN A SAFE AND DISCIPLINED ENVIRONMENT CONDUCTIVE TO STUDENT LEARNING.**

**Performance Objective 2.2:** Evaluate and provide continual professional development opportunities for all staff

**Methods of Measurement:** Staff Development Evaluations, TAPR Data, and Responsive Education Solutions Annual Staff Evaluations

Activities/Strategies	Resources	Staff Responsible	Timeline/ Implementation Level	Formative Evaluation
Explore measures and provide staff development for addressing the needs of students in the following areas: <ul style="list-style-type: none"> <li>• Suicide Prevention</li> <li>• Violence Prevention</li> <li>• Conflict Resolution</li> <li>• Dyslexia Treatment Program</li> <li>• Dropout Reduction</li> </ul>	Charter District "Trainer of Trainers"	Campus Director; Charter District Staff	Ongoing	Staff Assessments, Attendance Records, Dropout Reports
Review and update the Crisis Management Plan, and provide all staff with CM plan information.	Charter District Staff	Campus Director	Yearly	Campus Reports to Regional Directors
Revise Student Handbook/Code of Conduct and advise staff of policies	Charter District Staff	Charter District Staff; Campus Director	Yearly	Staff Surveys
Require and enable participation by staff in Professional Development Workshops.	Title IIA Funding	Campus Director	Yearly	Attendance Reports, Staff Evaluations

**GOAL 2: TEAM MEMBERS: WE WILL RECRUIT, DEVELOP AND RETAIN QUALIFIED AND HIGHLY EFFECTIVE PERSONNEL, AND WILL MAINTAIN A SAFE AND DISCIPLINED ENVIRONMENT CONDUCIVE TO STUDENT LEARNING.**

**Performance Objective 2.3:** Provide technical assistance and training to improve school effectiveness and a positive climate

**Methods of Measurement:** Student Assessment results and Surveys at Campus and Charter District levels

Activities/Strategies	Resources	Staff Responsible	Timeline/ Implementation Level	Formative Evaluation
Schedule training for campuses during which School Environment is addressed.	State FSP Funding; Charter District Staff Training Professionals	Campus Directors; Charter District and Campus Staff	Yearly	State Accountability Data Tables
All Charter Districts will show a rating of "Met Standard" on all applicable Domains of the Texas State Accountability Rating System, thus gaining an overall State Accountability District Rating of "Met Standard".	State FSP Funding;	Charter District Education Analysts	Ongoing	Campus Director's Reports
Provide Power-Point presentations to present and discuss during staff meetings which deal with Class Management, Best Practices, etc.	State FSP Funding; Stakeholders	Charter District Staff; Campus Director	Ongoing	State Accountability Data Tables
Assure Staff Attendance of Workshops on Student Management, Teacher Effectiveness, and other needed trainings.	State FSP Funding; Title II Funding	Campus Director; Charter District Training Staff	Ongoing	Attendance Charts Staff Evaluations

**GOAL 3: LEARNING FOR ALL: WE WILL ENCOURAGE AND CHALLENGE STUDENTS TO MEET THEIR FULL EDUCATIONAL POTENTIAL THROUGH INNOVATIVE LEARNING SOLUTIONS.**

**Performance Objective 3.1:** Meet or exceed the required Academic Performance, receive the Highest Possible State Accountability Ratings, and lowest Performance Based Monitoring Analysis System District Levels of Concern

**Methods of Measurement:** STAAR/EOC results, benchmark and local testing results, PBMAS Reports, and State Accountability Ratings and Percentages

Activities/Strategies	Resources	Staff Responsible	Timeline/ Implementation Level	Formative Evaluation
All Charter Districts will lower the 2017 Performance Based Monitoring Analysis System District DVM Levels to levels showing "low or no concern".	State FSP Funding; Charter District Staff	Campus Directors; Charter District and Campus Staff	Ongoing	Performance Based Monitoring Analysis System Data Tables
All Charter Districts will continue to exceed academic performance standards of the highest possible district rating of Met Standard.	Charter District Staff; State FSP Funding	Campus Directors; Charter District and Campus Staff	Ongoing	State Accountability Data Accountability Ratings Report

**GOAL 3: LEARNING FOR ALL: WE WILL ENCOURAGE AND CHALLENGE STUDENTS TO MEET THEIR FULL EDUCATIONAL POTENTIAL THROUGH INNOVATIVE LEARNING SOLUTIONS.**

**Performance Objective 3.2:** Increase student performance on all State Assessments and increase the Completer Rate II percentage (Graduates, GED Recipients, and those who continue in High School) with State Compensatory Education (Comp Ed) and Title 1 Funding

**Methods of Measurement:** TAPR Reports showing STAAR results and Annual Dropout Percentages

2021-22SY

State Comp Ed TCPA: \$9,156,413

State Comp Ed PHS \$6,308,581

Title 1 TCPA: \$2,423,429

Title 1 PHS: \$1,257,178

Activities/Strategies	Resources	Staff Responsible	Timeline/ Implementation Level	Formative Evaluation
TCPA and PHS will use staff for in person and telephone communication to continue decreasing the Annual Dropout rate.	State FSP Funding; Charter District Staff	Campus Directors; Campus staff; Secretaries	Ongoing	In House Data Tables, PEIMS Dropout Reports
TCPA and PHS will utilize State Comp Ed funds for implementation of services which may include: reducing student/instructional staff ratio, student remediation, intervention, supplemental materials, additional educational programs for qualified students and reducing student/computer ratio for expanded blended learning options.	SCE Funding Charter District staff	Charter District Staff; Campus Directors	Ongoing	In House Data Tables, PEIMS Student Data Reviews

<p>TCPA and PHS Charter Districts will utilize Title 1 funds to provide the following: tutoring, remediation, intervention, summer school, supplemental supplies &amp; equipment, parental involvement activities and development of student data dashboard.</p> <p>Comp Ed and Title 1 Services listed above will vary from campus to campus based on student need and are not limited to the above services.</p>	<p>Title 1 Funds; Charter District staff</p>	<p>Charter District Staff; Campus Directors</p>	<p>Ongoing</p>	<p>In House Data Tables, PEIMS Student Data Review</p>
--------------------------------------------------------------------------------------------------------------------------------------------------------------------------------------------------------------------------------------------------------------------------------------------------------------------------------------------------------------------------------------------------------------------	--------------------------------------------------	-------------------------------------------------	----------------	--------------------------------------------------------

**GOAL 3: LEARNING FOR ALL: WE WILL ENCOURAGE AND CHALLENGE STUDENTS TO MEET THEIR FULL EDUCATIONAL POTENTIAL THROUGH INNOVATIVE LEARNING SOLUTIONS.**

**Performance Objective 3.3:** Use diagnostic or baseline assessments to place students in appropriate grades and use individualized, TEKS aligned curriculum to provide credit recovery and/or acceleration so that students graduate from High School with both college and career readiness standards

**Methods of Measurement:** STAAR/EOC results, benchmark and local testing results

Activities/Strategies	Resources	Staff Responsible	Timeline/ Implementation Level	Formative Evaluation
Ensure that all students are diagnosed within a 30-day period from enrollment so that accurate grade placement is done	Campus Directors	Regional Directors	Ongoing	Applidesk submissions PEIMS data
Implement individualized curriculum using academic procedures known by lead teachers and staff	Campus Directors; Campus Staff  District Staff	Campus Directors; Teachers; District Staff	Ongoing	Informal walk-throughs by regional and campus directors and yearly Charter District/campus academic audits School Improvement Teams
Provide orientation on graduation plans emphasizing charter district expectations including all students to meet the equivalent or higher of Recommended Plan requirements	Campus Directors; Campus Staff; Regional Counselors	Regional Directors, Registrars, Regional Staff	Ongoing	Official end of year graduate list by school Graduation Plans



Activities/Strategies	Resources	Staff Responsible	Timeline/ Implementation Level	Formative Evaluation
Provide Special Education and English as a Second language services as needed for identified students.	Campus Directors; Campus Staff	Special Education; Bilingual/ESL Directors	Ongoing	Applidesk, rosters, Official PEIMS reports
Implement the mandatory tutorial program for students who are struggling.	Campus Directors; Campus Staff	Regional and Campus Directors	Ongoing	Weekly reports on tutorials

**GOAL 3: LEARNING FOR ALL: WE WILL ENCOURAGE AND CHALLENGE STUDENTS TO MEET THEIR FULL EDUCATIONAL POTENTIAL THROUGH INNOVATIVE LEARNING SOLUTIONS.**

**Performance Objective 3.4:** Promote and cultivate a college and career readiness culture by ensuring that all students have access to a challenging curriculum, career/technical programs, and dual enrollment opportunities

**Methods of Measurement:** Communication and agreements with community colleges and selection of qualified student candidates

Activities/Strategies	Resources	Staff Responsible	Timeline/ Implementation Level	Formative Evaluation
Focus on College Readiness by increasing number of students who complete College Transitions Course, graduation on DAP, Recommended Plan, SAT, ACT.	Charter District staff; Area Colleges; High School Allotment	Regional and Campus Directors Campus Staff	Ongoing	Number of yearly Dual Enrollment opportunities available to every student
Ensure AP courses and establish a dual credit program in every high school by contacting community colleges in each city/area where schools are located.	Charter District staff; High School Allotment	Regional and Campus Directors	Ongoing	Number of qualified student candidates enrolled
Maintain updated dual enrollment commitment forms program enrollment.	Charter District staff; High School Allotment	Regional and Campus Directors	Ongoing	Increase in number of students taking Dual enrollment courses.

Activities/Strategies	Resources	Staff Responsible	Timeline/ Implementation Level	Formative Evaluation
Implement dual credit program payment for either the student's tuition or books. Charter District will pay for 1 college course. After proving success in that 1 <sup>st</sup> college course, the district will pay for up to 2 college courses in either the spring or fall semesters.	Charter District staff; High School Allotment	Regional and Campus Directors	Ongoing	Increase in number of students taking Dual enrollment courses.
Regarding Career and Technology Courses, discussions are continuing to implement not only coherent sequences but also coursework leading to Industrial Certifications approved by the Commissioner of Education.	District Career and Technology Funding, High School allotment	District Career and Technology Director, High School Campus Directors High School Staff	Ongoing	Increase in number of students receiving Industry Based Certifications in approved fields

**GOAL 3: LEARNING FOR ALL: WE WILL ENCOURAGE AND CHALLENGE STUDENTS TO MEET THEIR FULL EDUCATIONAL POTENTIAL THROUGH INNOVATIVE LEARNING SOLUTIONS.**

**Performance Objective 3.5:** Provide professional staff development focused on increased academic achievement, teacher effectiveness, school improvement and leadership capacity

**Methods of Measurement:** Staff surveys, informal interviews, test data

Activities/Strategies	Resources	Staff Responsible	Timeline/ Implementation Level	Formative Evaluation
Provide academic training for teachers and administrators.	Prof. Dev. Team & Academic Directors	Prof. Dev. Team	Ongoing	On-line surveys Verbal comments received after training sessions Informal interviews
Provide New Employee Orientation, MAP, Health and Safety training for teachers and administrators.	Prof. Dev. Team & Program Directors	Prof. Dev. Team	Ongoing	On-line surveys Verbal comments received after training sessions Informal interviews
Provide STAAR/EOC/ training for teachers and administrators.	Prof. Dev. Team; Program Directors	Prof. Dev. Team	Yearly	On-line surveys Verbal comments received after training sessions Informal interviews
Provide MAP training during Fall Directors Training for teachers and administrators.	Prof. Dev. Team; State Testing Directors	Prof. Dev. Team	Yearly	On-line surveys Verbal comments received after training sessions Informal interviews

Activities/Strategies	Resources	Staff Responsible	Timeline/ Implementation Level	Formative Evaluation
Provide Academic Training for all new directors and staff members.	Prof. Dev. Team; Academic Directors	Prof. Dev. Team	Ongoing	On-line surveys Verbal comments received after training sessions Informal interviews
Coordinate the Winter Directors Conference for all campus directors	Prof. Dev. Team; Academic & Executive Team Members	Prof. Dev. Team	Yearly (or as determined by staff)	Surveys from previous year's conference with campus directors
Provide STAAR/EOC Training for all campus staff	Prof. Dev. Team & Test Director	Prof. Dev. Team	Yearly	Surveys
Provide training for New Secretaries	Prof. Dev. Team & PEIMS Director	Prof. Dev. Team	Yearly	Previous year's surveys and needs assessment
Provide New Campus Staff Training	Prof. Dev. Team and Operations	Prof. Dev. Team	Yearly	Needs assessments as per expansion data and surveys

**GOAL 4: OPERATIONAL AND SUPPORT SYSTEMS: WE WILL IMPLEMENT OPERATIONAL SUPPORT SYSTEMS THAT ADDRESS THE TOTAL WELL-BEING OF EACH STUDENT BY PROVIDING A SAFE AND SECURE ENVIRONMENT.**

**Performance Objective 4.1:** Implement policies through the Student Handbook and Code of Conduct

**Methods of Measurement:** Decreased student discipline referrals to ensure academic achievement of improve data quality

Activities/Strategies	Resources	Staff Responsible	Timeline/ Implementation Level	Formative Evaluation
Update Parent/Student Handbook and Student Code of Conduct.	Regional & Campus Directors	Vice Presidents for Operations and Academics	Yearly	Accountability Data Tables Number of Discipline Referrals
Train all regional directors and campus directors on the Parent/Student Handbook, Student Code of Conduct, PEIMS Data Standards.	Prof. Dev. Team Regional & Campus Directors	Vice President for Operations and Operational Directors	Yearly	Operational Reports
Provide on-going training for campus and regional directors on various discipline topics twice a semester.	Prof. Dev. Team Regional & Campus Directors	Vice President for Operations and Operational Directors	Ongoing	Operational Reports
Monitor dates and times that parent/student training was provided on the Parent/Student Handbook, Code of Conduct, and Bullying.	Operational & Campus Directors	Vice President for Operations and Operational Directors	Ongoing	Operational Reports

**GOAL 4: OPERATIONAL AND SUPPORT SYSTEMS: WE WILL IMPLEMENT OPERATIONAL SUPPORT SYSTEMS THAT ADDRESS THE TOTAL WELL-BEING OF EACH STUDENT BY PROVIDING A SAFE AND SECURE ENVIRONMENT.**

**Performance Objective 4.2:** Provide Health, Child Nutrition, and Transportation Services that address the total well-being of each student by providing a safe learning environment

**Methods of Measurement:** Increased student performance, communication between school and charter district departments, parents and audited charter district and school records for compliance

Activities/Strategies	Resources	Staff Responsible	Timeline/ Implementation Level	Formative Evaluation
Health: Promote the health of students and identify and prevent health problems and/or injury while caring for students.	Charter District/ Campus Staff	Director of Health Services & Campus Directors	Ongoing	Increased number of personnel who know health related expectations Decreased accidents
Provide for the special health needs of every student by addressing sudden and long term needs, poor nutrition, development delays, stress or problem coping.	Charter District/ Campus Staff	Director of Health Services & Campus Directors	Ongoing	Increased number of personnel who know health related expectations Decreased accidents
Ensure that every student is current according to state health mandates such as vaccines, vision, hearing, scoliosis and overall health wellness.	Charter District/ Campus Staff	Director of Health Services & Campus Directors	Ongoing	Campus audits
Activities/Strategies	Resources	Staff Responsible	Timeline/ Implementation Level	Formative Evaluation

Ensure compliance with HB 984 student with Diabetes Type 1 in schools.	Charter District/ Campus Staff	Director of Health Services	Ongoing	Campus audits
Provide district-wide training on health related needs and services.	Charter District/ Campus Staff	Director of Health Services	Yearly	Agendas for training sessions
Child Nutrition Program: Provide continuous training in the areas of food preparation and presentation along with basic sanitation and safety.	Charter District/ Campus Staff	CNP Director	Yearly	Food Production reports Health inspection reports
Monitor the school's compliance with a current school year application on file for every student and the required two health inspections.	Charter District/ Campus Staff	CNP Director	Ongoing	Review of application binder
Require that breakfast and lunch worksheets list all students enrolled with the Child Nutrition Eligibility code by each name.	Charter District/ Campus Staff	CNP Director	Ongoing	Review of breakfast and lunch counts from the CNP report



Activities/Strategies	Resources	Staff Responsible	Timeline/ Implementation Level	Formative Evaluation
Monitor that the Food Production Record is kept on a daily basis for breakfast and lunch.	Charter District/ Campus Staff	CNP Director	Ongoing	Food Production Report
<b>Transportation:</b> Monitor that every school has designated a Campus Transportation Coordinator for the TEA Bus Pass Program to ensure that all policies and procedures are being followed and that Monthly Bus Pass Reports are being completed.	Charter District/ Campus Staff	Operational Directors	Ongoing	Copies of policies and procedures

**GOAL 4: OPERATIONAL AND SUPPORT SYSTEMS: WE WILL IMPLEMENT OPERATIONAL SUPPORT SYSTEMS THAT ADDRESS THE TOTAL WELL-BEING OF EACH STUDENT BY PROVIDING A SAFE AND SECURE ENVIRONMENT.**

**Performance Objective 4.3:** Increase student attendance, minimize drop-out rate, and increase the graduation rate

**Methods of Measurement:** Increased student attendance to enhance student achievement as reported by campuses to charter district on a weekly basis

Activities/Strategies	Resources	Staff Responsible	Timeline/ Implementation Level	Formative Evaluation
Campus Director certifies the attendance to PEIMS on a weekly basis.	Charter District/ Campus Staff	PEIMS Director	Ongoing	Student attendance reports -- daily, weekly, every six weeks
Review and implement ResponsiveEd Attendance System Procedures Manual with all directors, secretaries and staff members.	Charter District/ Campus Staff	PEIMS Director and Regional Staff	Ongoing	Student attendance reports -- daily, weekly, every six weeks
Identify students with chronic absenteeism and provide interventions before truancy charges are filed.	Charter District/ Campus Staff	Campus Directors; Operations Directors	Ongoing	Student attendance reports -- daily, weekly, every six weeks
Monitor and ensure that correct attendance is taken by the designated time.	Charter District/ Campus Staff	PEIMS Director; Regional Staff; Campus Directors	Ongoing	Student attendance reports -- daily, weekly, every six weeks
Provide truancy procedure training for attendance personnel and directors	Charter District/ Campus Staff	PEIMS Director; Regional Staff; Campus Directors	Ongoing	Student attendance reports -- daily, weekly, every six weeks

Activities/Strategies	Resources	Staff Responsible	Timeline/ Implementation Level	Formative Evaluation
Attendance: Monitor procedures for accurately documenting the student's official enrollment date.	Charter District/ Campus Staff	PEIMS Director Campus Director; Operations Directors	Ongoing	Applidesk verification
Monitor procedures to ensure that withdrawal forms properly document "leaver" reason codes.	Charter District/ Campus Staff	PEIMS Director Campus Director; Operations Directors	Ongoing	Student withdrawal forms Applidesk data
Identify dropouts for grades 7-12 and provide students with options to graduate by returning to school and considering other accelerated options.	Charter District/ Campus Staff	PEIMS Director Campus Director; Operations Directors	Ongoing	Forms, documents and process verification at campus level
Monitor campuses to ensure 100% accuracy on Leaver Reporting and Data Validation Documentation from 9-12 grades.	Charter District/ Campus Staff	PEIMS Director Campus Director; Operations Directors	Ongoing	Applidesk leaver code reports
Monitor campuses to ensure that 100% staff members involved in leaver reporting	Charter District/ Campus Staff	PEIMS Director Campus Director; Operations Directors	Ongoing	Applidesk leaver code reports
Assure that the ongoing system to monitor dropout rates is being followed.	Charter District/ Campus Staff	PEIMS Director Campus Director; Operations Directors	Ongoing	Applidesk leaver code reports

**GOAL 5: FISCAL MANAGEMENT: WE WILL PROVIDE ADMINISTRATIVE AND FINANCIAL SYSTEMS THAT SUPPORT STUDENT ACHIEVEMENT.**

**Performance Objective 5.1:** Allocate resources to support goals and instructional objectives

**Methods of Measurement:** The identification and allocation of resources to support instruction as evidenced in budget

Activities/Strategies	Resources	Staff Responsible	Timeline/ Implementation Level	Formative Evaluation
Provide training on campus budgets and the importance of operating within allocated amounts.	Charter District/ Campus Staff	Chief Financial Officer & Operational Directors	Yearly	Periodic reports on campus appropriations and whether operating “in the red”
Provide training for campus directors, regional directors and staff members dealing with financial aspects of ResponsiveEd including local, state and federal guidelines.	Charter District/ Campus Staff	Chief Financial Officer & Operational Directors	Ongoing	Agenda for trainings conducted for campus directors and reviewed/revised budgets
Allocation of resources by accounting and payroll departments include procedures to follow in regards to Payroll, budget amendments, and insure that expenditures are in accordance with the rules and regulations of the program.	Charter District/ Campus Staff	Chief Financial Officer	Ongoing	Annual audit reporting
ResponsiveEd guidelines are followed to insure compliance with “Time and Effort” record keeping for Federal Programs.	Charter District/ Campus Staff	Chief Financial Officer	Ongoing	Employee Time & Effort documentation and Semi-annual Certification

**GOAL 5: FISCAL MANAGEMENT: WE WILL PROVIDE ADMINISTRATIVE AND FINANCIAL SYSTEMS THAT SUPPORT STUDENT ACHIEVEMENT.**

**Performance Objective 5.2:** Safeguard financial assets to ensure that campuses operate within local, state and federal guidelines

**Methods of Measurement:** Continuous review of campus budgets to ensure financial guidelines are followed

Activities/Strategies	Resources	Staff Responsible	Timeline/ Implementation Level	Formative Evaluation
Implement a consistent record keeping process to balance petty cash and reconciliation with business office on regular basis.	Charter District/ Campus Staff	Chief Financial Officer and Operations Directors	Ongoing	Periodic Quality Standards Check
Monitor a consistent process for managing school activity funds.	Charter District/ Campus Staff	Chief Financial Officer and Operations Directors	Ongoing	Periodic Quality Standards Check
Ensure that there is a clear process for collection, reconciliation and deposit of monies for “Before and After School Care Programs” and vending machines.	Charter District/ Campus Staff	Chief Financial Officer and Operations Directors	Ongoing	Periodic Quality Standards Check
Monitor grant funds received by the school to ensure that they are received, tracked and appropriated as per the grant guidelines.	Charter District/ Campus Staff	Chief Financial Officer and Operations Directors	Ongoing	Monthly grant fund expenditure report
Provide campus directors training on the overall PR process with signing use and limits prior to submission.	Charter District/ Campus Staff	Chief Financial Officer and Operations Directors	Ongoing	Agenda for trainings conducted for Campus Staff

**GOAL 5: FISCAL MANAGEMENT: WE WILL PROVIDE ADMINISTRATIVE AND FINANCIAL SYSTEMS THAT SUPPORT STUDENT ACHIEVEMENT.**

**Performance Objective 5.3:** Maintain and finance the purchase, and construction, of facilities to support ResponsiveEd growth and student achievement

**Methods of Measurement:** Allocation of funds and resources as identified in budget

Activities/Strategies	Resources	Staff Responsible	Timeline/ Implementation Level	Formative Evaluation
Review and prioritize building assessment needs and update the Facility Needs Plan on a continuous improvement basis.	Finance and Facilities Departments; Campus Directors	COO, CFO, V.P School Operations Facilities Director	Ongoing	Facility Tracking Spreadsheets
Use the weekly Tactical Team Meetings to stay abreast of expansion needs for campuses that have been approved for each new school year.	Finance, Facilities, and Operations Departments	COO, CFO, V.P School Operations Facilities Director	Ongoing	Tactical Team meeting agendas
Include all operational and academic teams to ensure that the needs of new campuses are met in a timely basis and prior to the new school year.	Finance, Facilities, Operations, and Academic Departments	COO, CFO, CLO, V.P School Operations, V.P. of Academics Facilities Director	Ongoing	Tactical Team meeting agendas

# 10. Updates to Policies



## **2023-2024 ResponsiveEd Updated Meal Charge Policy**

**The goal of ResponsiveEd is to provide students with healthy meals each day.**

The purpose of this policy is to insure compliance with federal reporting requirements for the USDA Child Nutrition Program, and to provide oversight and accountability for the collection of outstanding student meal balances as unpaid charges can place a large financial burden on our Child Nutrition Department and the District.

### **Policy:**

We strongly discourage meal charges, but we understand that an occasional emergency makes it necessary. If a student's account goes negative in balance, students are allowed to charge up to 3 reimbursable breakfasts and 3 reimbursable lunches.. After the charging limit has been reached, a courtesy meal will be offered and charged to the student.

Any negative balance on the student(s) cafeteria account is the responsibility of the parent/guardian. If a student's meal account has a negative balance, parents/guardians will receive regular email notifications. Parents/guardians are able to set up further notifications and monitor balances in their Skyward Family Access account. If parents or guardians need assistance setting up their child's meal account, they can contact their student's school.

If a student's account is without money on a consistent basis, the administration will investigate the situation to determine if there is a financial hardship. Should a hardship exist, parents and families will be encouraged to apply for free or reduced-price meals for their child throughout the school year.

A La Carte (extras) such as snacks, beverages, second meals are available for purchase only. Students are not allowed to charge A La Carte items. Students are encouraged to pre-load money into their lunch accounts for convenience. Funds are required to "charge" these items to the student lunch account.

### **Food Service Applications:**

Applications are to be completed electronically in Skyward Family Access. Please submit one application per household. Applications received electronically are processed more quickly.

### **Refunds:**

Withdrawn, and graduating students; a written request for a refund of any funds remaining in their account must be submitted to their student's school. An e-mail request is also acceptable. Students who are graduating at the end of the year are also given the option to transfer remaining funds to a sibling's account, or donate the remaining funds to the campus with a written request that they be set aside for a student with a delinquent account due to financial need.



**RESPONSIVE TEXAS BOARD POLICY MANUAL  
PREMIER HIGH SCHOOLS  
CDN 072801  
TEXAS COLLEGE PREPARATORY ACADEMIES  
CDN 221801  
POLICY GROUP 3 – STUDENTS  
ADMINISTERING MEDICATION AT SCHOOL**

PG-3.15

**SEC. 1.      STANDARDS FOR ADMINISTERING MEDICATION AT SCHOOL**

All medications administered to students shall be FDA-approved pharmaceuticals administered within their approved dosage and within standards of acceptable medical regimen. Research pharmaceuticals may be administered if they are a part of a University Institutional Review Board-approved protocol. Intravenous (IV) medications and treatments shall not be administered by Texas College Preparatory Academies personnel.

**SEC. 2.      AUTHORIZED PERSONNEL**

Texas College Preparatory Academies' employees shall not give any student prescription medication, nonprescription medication, herbal substances, or dietary supplements of any type, except as provided below. Employees authorized by the Superintendent or designee may administer to students:

***a) Administering Prescription Medication***

Prescription medication upon written request to administer the medication from the student's parent, guardian, or other person having legal control of the student. When administering prescription medication, the medication must be administered either:

1. From a container that appears to be from the original container and properly labeled; or
2. From a properly labeled unit dosage container filled by a registered nurse from a container that appears to be the original container and to be properly labeled.

All prescription medications shall have been prescribed by a physician licensed to practice medicine in the United States. All medications shall have been manufactured in the United States.

*Texas Department of State Health Services Guide to Medication Administration in the School Setting*

***b) Administering Nonprescription Medication***

***i. Nonprescription Medication Administered upon Parent Request***

Nonprescription medication may be administered by authorized Texas College Preparatory Academies personnel upon a parent's written request, when properly labeled and in the original container; or if required by the individualized education program ("IEP") or Section 504 plan of a student with disabilities.

**RESPONSIVE TEXAS BOARD POLICY MANUAL**  
**PREMIER HIGH SCHOOLS**  
**CDN 072801**  
**TEXAS COLLEGE PREPARATORY ACADEMIES**  
**CDN 221801**  
**POLICY GROUP 3 – STUDENTS**  
**ADMINISTERING MEDICATION AT SCHOOL**

PG-3.15

*ii. Nonprescription Medication Administered by Texas College Preparatory Academies*

Authorized Texas College Preparatory Academies personnel may administer nonprescription medication on an emergency basis and consistent with protocols established by Texas College Preparatory Academies's medical adviser and parent consent given on an emergency treatment form.

*c) Herbal Substances or Dietary Supplements*

Herbal substances or dietary supplements may be administered by authorized Texas College Preparatory Academies personnel **only if** required by the IEP or Section 504 plan of a student with disabilities.

*d) Provision of Medication Off-Campus at School-Sponsored Events*

For any Texas College Preparatory Academies student attending a field trip or off-campus school-sponsored event, any prescription medication that Texas College Preparatory Academies is required to administer under this policy shall be sent with the student's teacher or another staff member trained in the proper administration of medication and who has been authorized to administer medication by the Superintendent or designee, along with instructions on the administration of the medication.

In addition to trained and authorized Texas College Preparatory Academies teacher(s) and/or nurse(s), a licensed physician in Texas, a registered nurse licensed in Texas, or a vocational nurse licensed in Texas may serve as a Texas College Preparatory Academies volunteer to administer prescription and non-prescription medication in accordance with this policy when on field trips and/or off-campus or on school-sponsored events. Prior to being allowed to do so, such individuals must meet with the school nurse for instruction and training on administration of medication for applicable students.

Nonprescription medication(s) generally are not administered by Texas College Preparatory Academies during field trips and/or off-campus or on school-sponsored events.

In the event of an emergency medical situation involving a Texas College Preparatory Academies student for which no Texas College Preparatory Academies employee was previously aware and that occurs during a field trip and/or during an off-campus, school-sponsored event when no school nurse is present, emergency medical services shall immediately be notified by any Texas College Preparatory Academies employee in attendance.

**RESPONSIVE TEXAS BOARD POLICY MANUAL  
PREMIER HIGH SCHOOLS  
CDN 072801  
TEXAS COLLEGE PREPARATORY ACADEMIES  
CDN 221801  
POLICY GROUP 3 – STUDENTS  
ADMINISTERING MEDICATION AT SCHOOL**

PG-3.15

**SEC. 3.      PSYCHOTROPICS**

Except as permitted by Education Code 38.016, a Texas College Preparatory Academies employee shall not:

1. Recommend to a student, parent that the student use a psychotropic drug;
2. Suggest a particular diagnosis; or
3. Exclude the student from a class or a school-related activity because of the parent's refusal to consent to psychiatric evaluation or examination or treatment of the student.

*Education Code 38.016.*

**SEC. 4.      OPIOID ANTAGONIST MEDICATION**

A Texas College Preparatory Academies-employed (i) Registered Nurse, (ii) Licensed Vocational Nurse, or (iii) other properly trained and designated individual shall be authorized to administer opioid antagonist medication, such as Naloxone, to assist a person who is reasonably believed to be experiencing an opioid-related overdose. These authorized persons may administer this medication in accordance with a standing order and/or procedures provided and/or approved by a physician licensed to practice medicine in the State of Texas. The employee shall promptly seek additional medical assistance for the person to whom the medication is administered.

***a) On Campus***

Texas College Preparatory Academies-employed authorized personnel identified in the preceding paragraph may administer the opioid antagonist medication on a school campus or at a school sponsored event in accordance with this policy and applicable administrative regulations.

***b) Maintenance, Availability, and Training***

Before any RN, LVN, or other designated and trained Texas College Preparatory Academies employee may have custody of or administer an opioid antagonist medication under this policy, the employee must successfully complete an annual training program provided by Texas College Preparatory Academies, which includes recognizing opioid-related overdoses, administering opioid antagonist medication, and promptly seeking medical attention for suspected drug overdoses. A list of employees who successfully complete such training shall be maintained, updated, and kept in the district administrative office.

Texas College Preparatory Academies shall provide RNs, LVNs, and other relevant school personnel with the opportunity to complete such training during their regular work schedule.

**RESPONSIVE TEXAS BOARD POLICY MANUAL**  
**PREMIER HIGH SCHOOLS**  
**CDN 072801**  
**TEXAS COLLEGE PREPARATORY ACADEMIES**  
**CDN 221801**  
**POLICY GROUP 3 – STUDENTS**  
**ADMINISTERING MEDICATION AT SCHOOL**

PG-3.15

Opioid antagonist medication shall be stored with the automated external defibrillator (AED) in each school's emergency box, accessible by designated and trained employees, and in accordance with the drug manufacturer's instructions. Opioid antagonist medication shall be made readily available to designated employees who have completed the required training to administer in the event of suspected drug overdose. All designated and properly trained employees shall be made aware of the exact location of the opioid antagonist medication.

The school nurse, or designee shall regularly inventory and verify opioid antagonist medication supply, and maintain records thereof, in accordance with the established internal procedures and manufacturer recommendations. Expired, damaged, or used opioid antagonist medication shall be disposed of in accordance with established medical waste disposal procedures.

***c) Course and Scope of Employment***

Texas College Preparatory Academies will consider the administration of opioid antagonist medication by a properly trained employee under this Policy to be acting in the course and scope of his or her employment, and therefore entitled to defense by Texas College Preparatory Academies, if the following conditions are met:

1. The designated and trained employee did not act with the intent to harm or with reckless indifference to a substantial risk or harm in administering opioid antagonist medication to that individual.
2. The designated and trained employee successfully completed the training contemplated by this Policy.
3. The designated and trained employee administering the opioid antagonist medication promptly sought additional medical assistance.
4. The designated and trained employee is administering opioid antagonist medication pursuant to this policy.

***d) Notice to Parents***

Texas College Preparatory Academies shall provide notice to parents regarding the opioid antagonist medication program, including notice of any change to or discontinuation of this program.

# Separate Items

# 1. Construction Costs

FCA Conroe		Opening Fall 2024				
Property Address:		15330 Brass Nail Rd, Conroe, TX 77384 - 8 classrooms & 7 specialty classrooms, additional office space.				
Property Description:		Constructing 24,908 sq ft. High School				
Acquisition and Construction Costs				Operating Costs		
	Size	Cost PSF		Estimated Cost		
High School	24,908	\$ 256		\$ 6,386,851		
Total				\$ 6,386,851		
Total Projected Loan Amount				\$ 6,386,851		
Notes				Property Allocation Based on Income Projection		
Cost % of Revenue without Operating Costs YR 1			24%	First Year ADA K-8	Per Student	Income
Cost % of Revenue without Operating Costs YR 3			17%	225	\$ 8,500	\$ 1,912,500
				2024-25		\$ 382,500
						w/Operating Costs
				At Capacity	Per Student	Income
				325	\$ 8,500	\$ 2,762,500
				2025-2027		\$ 552,500
						w/Operating Costs
Mortgage Payment			\$ 38,292	*Per Student \$\$ Revenue based on Foundation School Funding (FSP) only		
Annual Mortgage % of Income (YR 3)			17%			
			\$ 459,504			

TEXAS COLLEGE PREPARATORY ACADEMIES  
RESOLUTION TO APPROVE CONSTRUCTION COSTS  
AND FINANCING FOR  
FOUNDERS CLASSICAL ACADEMY OF CONROE

WHEREAS, ResponsiveEd Texas (“ResponsiveEd”), a Texas 501(c)(3) nonprofit corporation, seeks to increase the choice of learning opportunities for students;

THEREFORE, BE IT RESOLVED that the ResponsiveEd Board of Directors (“Board”) for Texas College Preparatory Academies (221801) approves the construction costs and financing for the construction project in the amount of \$6,386,851.00.

FURTHER RESOLVED, that the Board, does hereby authorize and empower by and through either: (a) Robert Davison, Chief Operating Officer, or (b) Charles Cook, Chief Executive Officer, to execute documents on behalf of ResponsiveEd.

By \_\_\_\_\_ to \_\_\_\_\_ majority vote of members of the Board, this resolution was (Check one.) \_\_\_ approved \_\_\_ disapproved at a lawfully called meeting on May 12, 2023 and as indicated by their signatures below.

\_\_\_\_\_  
Ben Klingenstein, President

\_\_\_\_\_  
Date

\_\_\_\_\_  
Marvin L. Reynolds, D. Ed., Vice President

\_\_\_\_\_  
Date

\_\_\_\_\_  
Kent Sparks, Secretary

\_\_\_\_\_  
Date

\_\_\_\_\_  
Charles Cook

\_\_\_\_\_  
Date

\_\_\_\_\_  
Lance Losey

\_\_\_\_\_  
Date

\_\_\_\_\_  
Joe DeProspero

\_\_\_\_\_  
Date

\_\_\_\_\_  
Dr. Lisa Bowen

\_\_\_\_\_  
Date



## 2. Sale of Property

# **SALE OF 5 PROPERTIES/HOUSES**

## **1901, 1903, 1905, 1907, 1909 SUNRIDGE ROAD**

### **CARROLLTON, TX**

ResponsiveEd owned five (5) houses that were purchased together with the Founder's Classical Academy property (formerly First Baptist Church of Carrollton). The purchase price of the church property was \$7,000,000 and included the 5 houses. There was no separate price(s) for the houses.

The houses were recently unused, vacant, and had issues such as asbestos, structural damage, holes in roofs, etc.

#### The Sale and Bid Process:

- A strict, short one-month bidding schedule and timeline was established
- Advertised the sale/bidding of the houses in local papers and online MLS database
- Had several open houses that had over 400 visitors
- Approximately 35 sealed bids (with 10% deposits) were submitted; the bids were opened in a public forum
- Winning bids were selected within one week, and remaining purchase payment (90%) were due at that time
- Closing(s) of the sale/purchases were completed within 30 days

<b>House</b>	<b>Purchase Bid</b>	<b>Fees &amp; Closing Costs</b>	<b>Net Proceeds</b>
1901 Sunridge Road	\$231,000	\$8,675.36	\$222,324.64
1903 Sunridge Road	\$181,000	\$7,175.36	\$173,824.64
1905 Sunridge Road	\$221,000	\$8,375.36	\$212,624.64
1907 Sunridge Road	\$245,100	\$1,745.36	\$243,354.64
1909 Sunridge Road	\$225,000	\$8,495.36	\$216,504.64
<b>TOTALS:</b>	<b>\$1,103,100</b>	<b>\$34,466.80</b>	<b>\$1,068,633.20</b>



# Founders Classical Academy Carrollton

House	Purchase Bid	Fees & Closing Costs	Net Proceeds
1901 Sunridge Road	\$231,000	\$8,675.36	\$222,324.64
1903 Sunridge Road	\$181,000	\$7,175.36	\$173,824.64
1905 Sunridge Road	\$221,000	\$8,375.36	\$212,624.64
1907 Sunridge Road	\$245,100	\$1,745.36	\$243,354.64
1909 Sunridge Road	\$225,000	\$8,495.36	\$216,504.64
<b>TOTALS:</b>	<b>\$1,103,100</b>	<b>\$34,466.80</b>	<b>\$1,068,633.20</b>

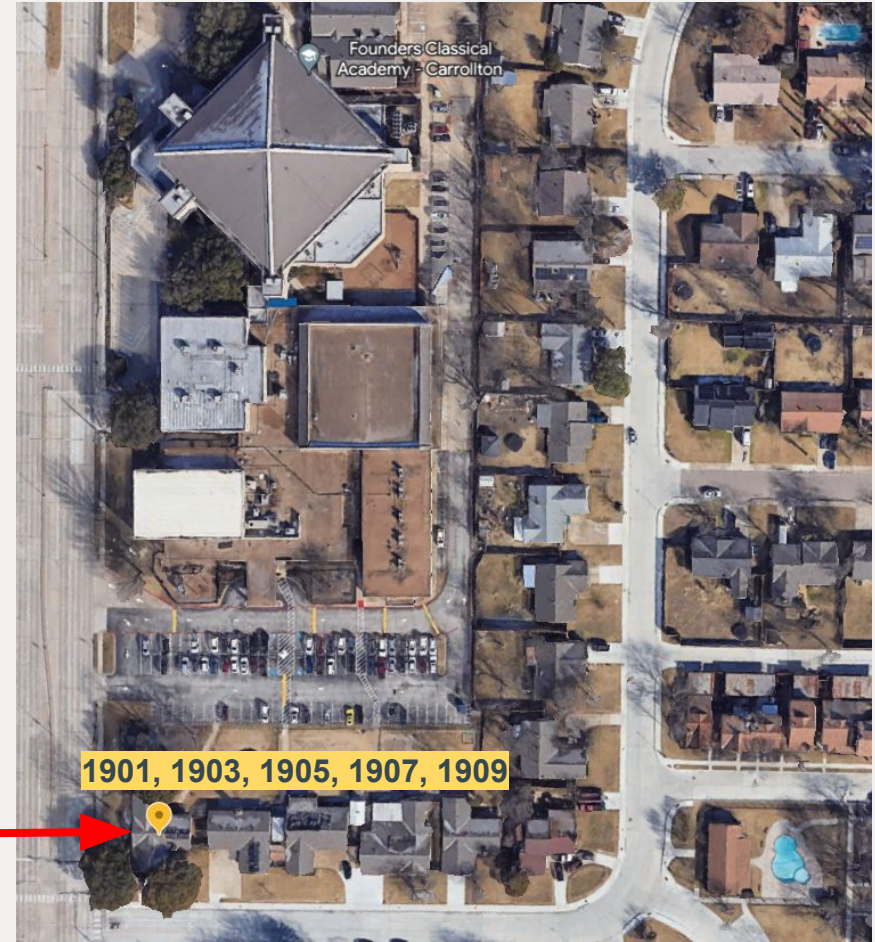

# Closed Session